Alta Prov Library
Alta Legislative Bldg
Dec 65

The Vulcan Advocate

ALBERTA PROVINCIAL LIBRARY
NOV 19 1965
EDMONTON

COMPLETE COVERAGE OF THE COUNTY OF VULCAN

Authorized as Second Class Mail by the Post Office Department, Ottawa, and for payment of postage in cash.

53rd Year, No. 16 | THE VULCAN ADVOCATE, WEDNESDAY, NOVEMBER 17, 1965 | Vulcan, Alberta

Apple Days, bottle and battery collections are not all chilly work to local scouts and cubs. Occasionally there's a hot chocolate stop such as the one pictured above to take the edge off the cold and rejuvenate young bodies. Taking part in the recent scout drive were left to right: Dwayne Haga, Kent Jantzie, Ricky Warren and Kim Jepps. Total profit figures from the drive are not yet known.

Remembrance Service Speaker:

Must Work For Lasting Peace And Better World

Despite the cold weather and snow, over 250 residents of Vulcan and district attended the annual Remembrance Day service held in the Vulcan Armouries on Thursday, Nov. 11, at 10:45 a.m.

"War, what is it?" was the theme of the address given by Rev. Victor Cowell, the main speaker.

What impresses most those who actually take part in a war, he asked. Is it the glamour and excitement, the comradeship among men, the bravery and danger or the futility and sadness?

The glamour, the comradeship and the bravery are what most see and remember, said the speaker. Some see the destruction and death that accompany war and wonder what is the purpose of it all when it results in such futility and sadness.

But others, Rev. Cowell said, also seeing the destruction and death that accompanies warfare, come back home with a determination to build a better world. But man alone cannot create the better world we all want, said the speaker. To gain lasting peace and the new world that would make such peace possible, we need our dependence on God, he said. We must work towards this objective of a peaceful world, acknowledging our sins and limitations and asking God's help. With His help and our own efforts our objective of a peaceful world is possible, concluded the speaker.

The service was sponsored by the Vulcan Branch, Royal Canadian Legion, and arranged and conducted by the Vulcan Ministerial Association. Music was provided by the Vulcan County Band, under Bandmaster Arthur Dee, and the singing was led by the Community Choir conducted by Rev. M. R. Heebner.

"O Canada", the call to worship by Rev. R. J. Pelham and the opening hymn preceded the sounding of "Last Post" which was followed by two minutes silence and the sounding of "Reveille".

Following the singing of "God Save the Queen" Rev. Father G. Marien read the psalm for the service. The scripture reading was by Rev. Jess Lynn and greetings from the Town of Vulcan were brought by Mayor C. G. Ness.

Capt. Rev. R. J. Pelham conducted the Legion Ceremony of Light and the 23rd Psalm was sung by Community Choir. Following the address by Rev. Cowell, memorial prayers were given by Rev. Wellington Dormer. The singing of the hymn "Unto the Hills" was followed by the benediction, given by Rev. Pelham.

Due to weather conditions, the usual parade was not held, but after the service a short wreath-laying ceremony was conducted at the cenotaph in Memorial Park by Legion officials, militia officers and others.

Queenstown Dist. Oldtimer Passes

William Blowers, aged 75 years, passed away at his home in High River, Nov. 4, 1965.

Born at Holesworth, England, he came to Ontario in 1911, moving to the Queenstown district in 1918, where he farmed until retiring one year ago to High River.

He is survived by his wife, Harriet; two daughters, Vera at home, and Mrs. (Evelyn) Reed, Shouldice, Alta.; two sisters, Mrs. (Mabel) Coker and Mrs. (Harriet) Summons both of Suffolk, England; four brothers Henry, High River, Benjamin, Edward, Robert all of Suffolk, England; two grandchildren and one great grandchild.

Services were held at the High River United Church on Monday, Nov. 8 at 2 p.m. with Rev. Morse Johnson officiating.

Pallbearers were Sam Francis, Forrest House, Oscar Carlson, Frank Boyd, Pal Nelson, Stanley Brown. Interment in the Highwood Cemetery. Arrangements were by Snodgrass Funeral Home.

Services In Oregon For Peter Koch

Son of a pioneer family of the Lomond district, Peter Koch of Baker, Ore., age 73, passed away Monday, Oct. 25, at St. Joseph's Hospital in LaGrande, Ore., after a long illness.

Mr. Koch was born May 5, 1892 in Marshall, Minn. He came to Canada to homestead with his parents in 1908; later he returned to Bowbells, N.D. He was married to Ruby Lowe in Oxbow, Sask. His wife predeceased him. He went to Baker County in 1930 and settled in the Muddy Creek area. He was a long-time member of the Missouri Flat Grange. Mr. Koch did custom combining and farming for many years.

He is survived by one son, Raymond of Northgate, N.D.; three daughters Mrs. Vern (Hazel) Langley, Mrs. Adrian (Margie) Busch, both of Hamilton, Mont., and Mrs. Jim (Maxine) Abraham of Bowbells, N.D.; two brothers, John of Bowbells, N.D. and Frank of Lomond, Alta.; three sisters, Mrs. Jerome (Mary) Durand Carstairs, Alta., Mrs. Ernest (Rose) Myers and Mrs. John (Annie) Bonny, both of High River, Alta.; 12 grandchildren and many nieces and nephews.

Funeral services were held on Friday, Oct. 29, at West and Company Memorial Chapel in Baker, Ore., with Rev. Lawrence Rumph officiating. Interment was at Mount Hope Cemetery.

Pall bearers were his two grandsons Robert and Raymond Bean of Hamilton, Mont., Frank Koch, Jr., a nephew of Lomond, Alta., Albert Larentzen, Mike Binns and Harold Calder, all of Baker, Ore.

Annual Carol Festival Dec. 16

The fourth annual Christmas Carol Festival for Vulcan and district will be held in the County Central High School auditorium on Thursday, Dec. 16. The program will include local and out-of-town choirs and soloists and audience carol singing.

The festival is being organized by the CCHS Glee Club. Choir directors are asked to send the names of their selections to Mrs. V. M. Johnson in Vulcan.

New Schedule Revives Interest In Local Curling

After an early contact of service clubs, lodges and many probable curlers, including the ladies, it appears that more curlers than usual are anxious to get into the roarin' game again.

The main attraction seems to be the proposed new set-up for night curling whereby people can curl one night a week or two or three if they wish and only pay accordingly. For those who wish to limit their curling activity to one night weekly there is a mixed league to join with curling only on Mondays or they may join the men's club league which plays only on Wednesday. Then for the ardent curler there is the men's square draw on Tuesdays and Fridays and for the same fee he can curl in either or both of the above leagues. Ladies plan on Thursday night curling and they also are welcome and needed on the mixed Monday night curling. So it appears that anyone who wishes to partake of curling fellowship has a place to join, whether from Vulcan or from the out-lying districts of Brant, Ensign, Mossleigh or Kirkcaldy. They are all welcome.

For those who haven't been contacted yet, simply notify any of the ladies' or men's executive of your intentions and arrangements will be made to get you on a rink, or complete rinks will be accepted from out of town.

Dan Watson, V. Haga, Mel Jordan, John Wolfe, Ray Wellman, Gale Atkinson, Vonnie Watson, Thelma Haverty or Mary Haga are among those who will take names.

The Ladies Curling is expected to get under way on Thursday, Nov. 25. It is hoped that all ladies, even those tentatively interested will show up at the local club at 7 p.m. to throw a few rocks, sweep a few sweeps and have a cup of coffee and decide whether they want to spend the winter in refreshing health and exercise. Regular draws will commence the following Thursday. Remember, your membership committee in Shirley Wolfe and Von Watson.

A mixed 'spiel for all early joiners is planned to start next week, Nov. 22, so join now and remember that "Curling Beats Fun."

Students Awarded UAE Scholarships

Two students from this area are the recipients of undergraduate awards at the University of Alberta, Edmonton.

They are Leslie Ross Ens of Mossleigh, winner of the Con-Force Producs Ltd. Scholarship in Civil Engineering, and Dennis Warren Johnson of Barons, winner of the Cardium Supply Ltd. Scholarship.

RELATIVES

A man and his wife were riding along together in a car. They had been quarreling and hadn't spoken for a long time. Finally they passed a mule in a pasture. The man pointed to the mule and asked his wife, "A relative of yours?"

"Yes," answered the woman, "by marriage."

F.U.A. Sub-district Discusses Prov. Convention

The FUA Membership Drive, November 15, was the main purpose of a recent committee meeting at the New Club Cafe in Vulcan. A very good representation of Locals was present, with 22 in attendance.

FUA County Director, Wilbur Matlock, as chairman, spoke on the forthcoming annual convention, beginning Dec. 6th, in Edmonton. A resolution re allocation of box cars to elevator of choice, will go to annual convention. Director Cornie Versluys reported he had been contacting various agencies re box cars to get wheat moving in this area.

There will be one large banquet for all delegates at Edmonton convention.

District 12 Board is to be a welcoming committee to the delegates as they arrive at the Macdonald, Sunday evening, Dec. 5.

There will be an FUA Provincial Curling Bonspiel in Edmonton in March, 1966. Champion will host the district playoffs in February.

Allan Fath, Vulcan, retired as secretary-treasurer and Albert Thorssen of Mossleigh was elected.

Norman Jacobsen, Arrowwood, alternate FUA County Director, gave a very clear directorate to those canvassing in the forthcoming membership drive Nov. 15.

Mrs. Papp reminded those present of the Junior ticket sale for Gold Eye Camp.

An "Opportunity Room" came in for considerable discussion. It was felt this requires a great deal of thought and planning, requiring a specialized teacher. Transportation would create another major problem.

Earl Galloway Exalted Ruler Of Elks Lodge

On Nov. 2 the officers of the Vulcan Elks Lodge No. 121 were installed at an open installation and social evening by DDGER Len Sundquist of Stavely who was assisted by Honored Royal Lady May Engen and ladies of the Royal Purple Drill Team.

The following members were installed in their respective offices: Exalted Ruler, Earl Galloway; Past Exalted Ruler, Dave Lebsack; Leading Knight, Mel Burgess; Loyal Knight, George Gooch; Lecturing Knight, Joe Beatty; Inner Guard, Ray Moore; Tyler, Walter Stewart; Esquire, John Hyslop; Chaplain, Ron Foster; Secretary, Past E.R. Joe Gerding; Treasurer, Roy McLennan; Historian, Victor Engen; Publicity Director, Dale French; Trustee, Past E.R. Walter Dann.

Award At Toronto Royal

Harold Hansen Repeats As World Flax King

The Ensign district is getting considerable publicity mileage out of the farming fortunes of the Harold Hansen family. For the second year in a row Mr. Hanson has won the world flax title at the Toronto Royal Agriculture Winter Fair. Announcement of this repeat victory came last week by way of a telegram from W. P. Watson of the Fair executive which read: "Your flax awarded World Championship. Congratulations. Presentation will be made Tues., Nov. 16, 2 p.m."

HAROLD HANSEN

Mr. and Mrs. Hansen left last weekend for Toronto to receive the award.

From the president of Searle Grain Company, donors of the trophy, came the following telegram: "Our heartiest congratulations on winning the World Flax Championship at the Royal Winter Fair for the second consecutive year."

Mr. Hansen farms 1,120 acres, 140 of which were in flax this year. The winning 15 pound Raja sample, about one regular pailful, was screened from about 100 feet of swath on a ten acre piece sown to registered seed in the same half section field which produced last year's winning flax. In a year described by Mr. Hansen as "generally good for flax", seeding was done late in May and the crop taken off during the middle of October, averaging between 20 to 25 bushels to the acre.

In the absence of a better method of threshing the flax — normal machine threshing was breaking too many kernels — the swath was piled in a shed and stomped on by the family and by any relatives who came to call. "I'd never have got the job done in time without their help", said Mr. Hansen.

Next the kernels were sifted through special screens and hand picked and then the performance was repeated again. This went on day and night for two weeks and at that Mr. Hansen was not as confident about the final product as the one submitted last year.

It's quite possible more will be heard from the flax sample as it is to be returned and entered in other competitions during the winter.

Later word from Toronto last week was news of a further win by the flax king. His Chinook sample of hard red spring wheat was awarded second place by judges.

Only 3 Births In October

Three births were recorded at the Vulcan Municipal Hospital during the month of October:

Oct. 14, to Mr. and Mrs. Wally Franks, Vulcan, a son.

Oct. 16, to Mr. and Mrs. Ted McCord, Milo, a son.

Oct. 22, to Mr. and Mrs. Vern Pearson, Vulcan, a daughter.

Star Celebrates Anniversary

Ferrodale Chapter Order of the Eastern Star celebrated its 38th anniversary November 9. Present were guests from Milk River, Nanton, Champion and other chapters.

The new Canadian flag was presented and dedicated in a lovely ceremony.

Sixteen Past Matrons and two Past Patrons were honored by Matron Muriel Graham and officers in a humorous skit and presented with small white crowns. A gift of Star doilies was also made to those honored.

To conclude the evening's program lunch was served and a decorated birthday cake centered the head table. The only charter member present was Past Matron Mrs. Etta Hill. A pleasant social period concluded the program.

Drive Now Underway

FUA Membership Dinner Held At High River

(Contributed)

The Highwood Memorial Centre, High River, was the scene of the sixth annual membership dinner of District 12 FUA with attendance from as far south as Pincher Creek, and north to Red Deer Lake, with many journeying from the Lomond country on the east.

Representatives from municipalities, UGG, Wheat Pool, UFA Co-op. Ltd., Calgary Herald, etc. were present.

Corny Versluys, FUA Director, was on hand early to meet those attending and as MC helped to make the occasion a memorable evening.

Bette Papp, Milo and Inga Marr, Twin Butte, were at the door as the guests arrived. It was regrettable that May Huddlestun, FWUA Director was unable to come, due to illness. Lola Lange, alternate FWUA Director, took charge of head table arrangements.

Father Cramer of High River gave the Invocation.

Mrs. Switzer, catered at the Memorial Centre, and her helpers, served a bountiful roast beef dinner to 160 guests. On behalf of those present, Mr. Versluys expressed appreciation to the caterers and also to Janet Hagg, who had made many arrangements.

Doug Galbraith, formerly of Vulcan, and now Executive Director at FUA Head Office in Edmonton, as guest speaker, expressed great pleasure in being present at a District 12 function again. Doug spoke on the FUA Membership Drive. He was hopeful this would be the best "Sign-up" ever.

Mr. Galbraith spoke on the Hog Marketing Act, regretting that farmers still have to have 51% of eligible voters vote in favor, before it could be passed. For many years, the FUA has been urging that it should be on the same basis as provincial and federal elections.

Duncan Sim, General Manager of Western Fertilizers, Calgary, the next guest speaker, gave a comprehensive picture of the part the use of fertilizers can play in boosting food production in the world.

Background music throughout the meal was supplied by Mrs. Jackie Therriault.

The "Meadow Larks", three little boys from Blackie, delighted the audience with two trios.

Mrs. Ethel Herriman, East Longview, in a reading, brought many laughs, by portraying a farm youth who went to the city.

Last, but not least on the program were two duets by Mrs. Froese and Hans Hasselman of Twin Butte, accompanied by Mrs. Therriault.

Another worthwhile evening came to a close, with Mr. Versluys thanking all for coming.

A pleasant addition to Sunday morning services, Oct. 31 at County Anglican churches was provided by the 29 voice all Indian choir from the Gleichen Reserve. The choir sang at the 9:30 a.m. service at Carmangay and returned to Vulcan for the local Anglican church service two hours later. Following lunch they toured the Peter Dawson Lodge and enjoyed the afternoon at the Little Bow Park.

Lomond church members served a bountiful supper to the choir prior to its participation at the evening service there.

The choir is under the direction of Mr. Fox and being in the same diocese as Vulcan a suggestion was made earlier that they visit this parish. Church parents provided transportation for the youngsters.

It has been a happy union of singing and Bible study at the reserve as parents, feeling their children were getting only limited religious education in school, added this study to the choir work.

Keystone Class

The monthly meeting of the Keystone Class met at the home of Mrs. A. Wismer with 14 members present. The opening hymn, All the Way My Saviour Lead Me, was followed by a prayer.

The sum of $10 was sent to the Children's Mission at Kulpahar. A committee was appointed to look after the entertainment and lunch at the Christmas meeting which is to be held at the home of Mrs. D. Smith on Dec. 2. Roll call was answered with Acts of Christianity by someone you know or have known. This proved very interesting. Devotional was given by Mr. Pelham with letters from Missionaries in Jamaica, Brazil and Hong Kong.

Cards were sent to Mrs. Birkness, Mrs. Craig and Mrs. Dwiggins who are reported improving. This year's officers were re-elected by acclamation for the coming year.

The meeting closed with a lovely lunch served by the hostess and helpers.

10c SALE

A DIME BUYS A LOT AT . . .

IGA

EVERY POUND OF TABLERITE MEAT IS A POUND OF EATING PLEASURE

Chuck Roast

TableRite Red Brand.
Best trimmed for extra value, lb.—

.45

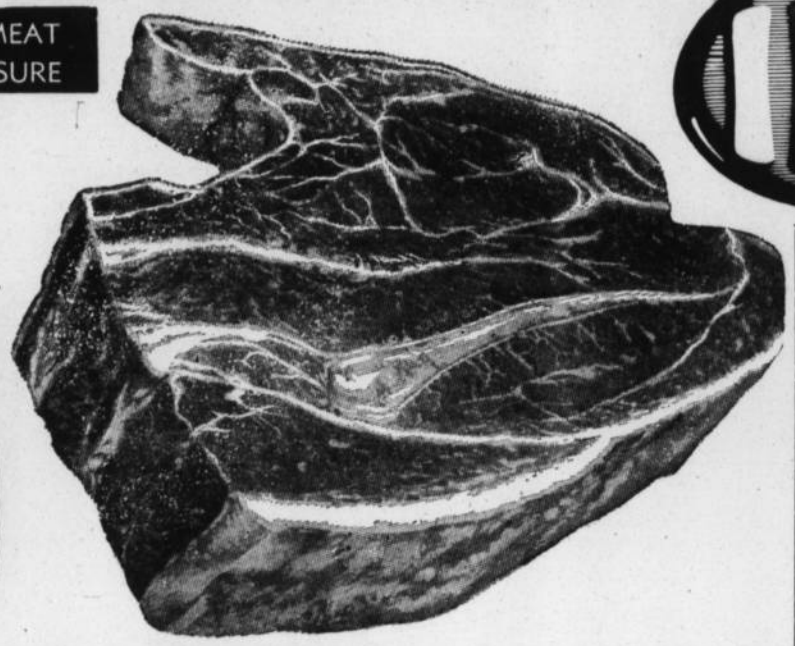

TABLERITE RED BRAND
CROSS RIB ROAST Lean, meaty, easy to carve, lb. ..... **.69**

TABLERITE
GROUND BEEF The meat of a hundred uses ..... **2½ lbs. 1.00**

TABLERITE RED BRAND
BONELESS POT ROAST Delicious in casserole. Lb. ..... **.59**

SLICED BACON Gainers Superior. Rindless side, first grade. Lb. ..... **.89**

PORK SAUSAGE Small links, delicious with hot cakes. Lb. ..... **.59**

GAINERS WIENERS Superior. A.C. Bulk style. Lb. ..... **.45**

COTTAGE ROLLS Ranch Brand. Sweet pickled. Lb. ..... **.69**

SLICED MEATS TableRite. 5 Varieties. 6 oz. ..... **5/.$1**

TOMATO JUICE
Clark's, 48 oz.—
3 FOR .99

CAKE MIX
Robin Hood Celebration, all varieties, 18 oz.—
2 FOR .89

TOMATO SOUP
Aylmer, 10 oz.—
8 FOR 1.00

Baby Food

Heinz Strained or Junior (not meat) 5 oz.—

.10

PEARS Royal Guest Dessert, 15 oz. ..... **4/$1**
BISCUITS Paulins Canada Asst., 36's ..... **3/$1**
TOP VALU RICE Long Grain, 2 lbs. ..... **.45**
CORNED BEEF Hereford, 12 oz. ..... **.59**
SHORTENING Jewel, 3c Off, 1 lb. **2/.69**
PEANUT BUTTER Squirrel Crunchy, 6c Off, 32 oz. ..... **.79**
INSTANT POTATOES Shirriff, 12 oz. ..... **.59**
LAYER CAKE McGavins Chocolate (Iced) ..... **.49**
COOKIES McCormick's Chocolate Snaps, Ginger Snaps, Oatmeal Snaps. 2-lb. bag ..... **.69**
MUSHROOMS 3 tins **1.00**
LUNCHEON MEAT Kam **2/.89**
LISTERINE Mouth Wash Antiseptic, 14 oz. ..... **.89**
DEODORANT Stopette, 6 oz. ..... **.79**

IGA DAIRY PRODUCTS

CHEEZ WHIZ Kraft, 8 oz. ..... **.39**
MILD CHEESE Cherry Hill Wedge, 12 oz. ..... **.59**
CHEESE SLICES Kraft. 8 oz. **2/.69**

New
Nabob Coffee 1-lb. tins . . **.99**

JAM

Apple and Strawberry, 4-lb. tin—

.89

ANTI-FREEZE Prestone, 4 Gals. **10.50**
TOP VALU BLEACH 64 oz. ..... **.49**
MIR DETERGENT Liquid, 2 24 oz. ..... **.79**

IGA FROZEN FOODS

SNO CAP PEAS 2-lb. pkg. ..... **.49**
YORK RAISIN PIE 24 oz. ..... **.49**
RASPBERRIES Frozo, 15-oz. pkg. ..... **3/$1**
CUT CORN Goodness Me, 2-lb. pkg. ..... **.49**
MEAT PIES Swanson Beef, Turkey or Chicken. 8 oz. **3/.89**

ICE CREAM

IGA Royal Gold. 3-pint cartons—

2 for 1.00

KLEENEX
White Flat Fold, 400's—
3 FOR .79

TOILET TISSUE
Ballet, 4c Off—
8 rolls .89

LIGHT BULBS
Westinghouse, Eye-Saver, 40-60-100 watt—
4 FOR .99

TEA BAGS
Nabob, 100's ..... **.89**

MARGARINE
Kraft Parkay, 2-lb. pkg. **.69**

NOODLES
Catelli Fine or Broad, 12 oz. ..... **.17**

INSTANT COFFEE
Top Valu, 10 oz. **1.79**

Dinners

CATELLI Macaroni and Cheese, 7 oz. ..... **8 FOR 1.00**

Dog Food

Perky, 15 oz. ..... **.10**

Sardines

Brunswick, ¼ oz. ..... **.10**

GOODNESS ME
BEANS & PORK 15 oz. ..... **8 FOR 1.00**

SAMSONITE
FOLDING CHAIRS AND TABLES. Tan or White **6.99**

PRICES EFFECTIVE:—
Thursday, Friday and Saturday.
DELIVERIES:—
10:30 a.m. and 3:30 p.m.
We Reserve the Rght To Limit Quantities.
PHONE 485-2302.

IGA TABLEFRESH PRODUCE FOR YOUR EATING PLEASURE

Grapefruit Florida Ruby Red. Lb. ..... **.19**

Oranges Sunkist Sweet & Juicy. Lb. ..... **.19**

Mac, Red Delicious, Golden, Sparton APPLES Lb. . . . . **.19**

Ralph's Service
HEATING AND APPLIANCE INSTALLATION & SERVICING
PHONE R115 ARROWWOOD

SUPERSTITION?

Wedding rings are placed on the third finger of the left hand because of an old Egyptian belief that a nerve ran from that finger to the heart.

W.I.D.
Angus Calf Sale
AT W.I.D. FARM, STRATHMORE
Monday, Nov. 22, at 1:30 p.m.
Location:— S.E. Corner of town of Strathmore

73 Head Angus Calves

- 10 Head Registered Angus Calves.
- 18 Head Registered Bull Calves.
- 45 Head Angus Grade Heifers and Bull Calves.

For further information phone Bill Slater, W.I.D. Mgr, 382-3542 Strathmore or 652-3022 High River

FOOTHILLS LIVESTOCK POOL LTD.
PHONE 652-3022 HIGH RIVER
We Also Offer You Complete Auction Service and Sale Management for All Farm and Specialized Types of Sales
Norm Edey— 652-7140 Bob Lausen— 2005 Strathmore
Merv Edey— 652-7158

Auction Sales

— AUCTIONEERS —
BOB LAUSEN GERRY GOING

— LAST WEEK'S MARKET REPORT —

THE CATTLE MARKET— The cattle market is nice and steady except on the small and poorer quality calves. These are hard to move. The stock cows are also in poor demand but MARK OUR WORDS this is going to change. Good to Low Choice Butcher Steers $21.50 to $24; Good to Low Choice Butcher Heifers $20 to $23; Good Cows $11 to $13; Good Bulls $13 to $15; Good Feeder Steers $20.50 to $23.50; Good Feeder Heifers $16 to $19; Good Stock Steer Calves (general run) $22 to $25 with a few higher; Good Stock Heifer Calves $16 to $19 with some to $20. Our clean, covered pens and our democratic way of doing business is now beginning to show up. We don't have cattle standing in filth for three or four days.

2 CALF SALES A WEEK
TUESDAYS and THURSDAYS
Open Monday and Wednesday evenings 'till 11 p.m.
Bring your cattle on Mondays and Wednesdays for better returns.

THE PIG MARKET— Lower this week. We would advise anyone wishing to buy pigs to be here on a football Saturday and take advantage of those sitting home listening to the game. Piglets $5 to $7; Good Weaner Pigs $7.50 to $11; Good Feeder Pigs $11.50 to $27; Piggy Sows $45 to $80; Boars $15 to $45; Milk Cows $125 to $200; Baby Calves $12 to $25.

— SPECIAL NOTICE —

From now on the Pig and Milk Cow Sales held every Saturday at the Foothills Livestock Pool, High River, will start at 11:00 a.m. instead of 2:00 p.m.

SATURDAY, NOV. 20th, at 11:00 a.m.— PIG AND MILK COW SALE.

TUESDAY, NOV. 23rd, at 11:00 a.m.— BEEF, CALF AND FEEDER SALE.

THURSDAY, NOV. 25th, at 11:00 a.m.— CALF SALE.

— DATES TO REMEMBER —

MONDAY, NOV. 22nd— Angus Calf Sale at the W.I.D. Farm, Strathmore.

SATURDAY, NOV. 27th— Hanson & Son Production Sale of Grade and Registered Herefords at the F.L.P.

SATURDAY, DEC. 4th— Rainbow Hereford Ranch and Tom Hughes' Combination Production and Dispersal Sale at the F.L.P.

WEDNESDAY, DEC. 8th— The Calgary District Hereford Club Annual Bull Sale at F.L.P.

FOOTHILLS LIVESTOCK POOL LTD.
PHONE 652-3022 HIGH RIVER
We Also Offer You Complete Auction Service and Sale Management for All Farm and Specialized Types of Sales.
Merv. Edey— 652-7158 Norm Edey— 652-7140
Bob Lausen— 2005, Strathmore

District News

QUEENSTOWN

Mr. and Mrs. Jack Long's two sons who were in Bassano hospital with flu are now home. Their son, Timmy, who underwent a tonsilectomy in Bassano hospital has returned home.

The annual Armistice Service of Queenstown-Milo Legion was held in Milo United Church on November 11. Due to the inclement weather the service at the Memorial was cancelled.

The Ramm Drilling Co. who were drilling an oil well on Lester Robertson's farm finished drilling over the weekend.

A fair crowd attended the Legion dance which was held at Milo on Friday.

Don McCord attended the football game in Calgary on Saturday.

A two-bushel quota became effective at Queenstown on Monday of this week.

Ray Parker's mother, father and sister from Beggar, Sask., were weekend guests at the Ray Parker home.

W.I. ANNUAL MEETING

The annual meeting of the Queenstown WI was held on Nov. 4 at the home of Mrs. J. Lahd. Seven members and two visitors were present and answered the roll call with a gift for a mental patient.

A letter was read from Mrs. Martin, constituency convener, in which she announced the date of the representative meeting to be on November 25 and that it will be held in Queenstown. A pot luck dinner will be served at the meeting, each member to bring a national dish from some other land.

Plans were made for catering to the dinner at Levona Lahd's wedding and plans were also made for the bazaar to be held on Saturday, Nov. 20 in the community hall.

Election of officers followed with Mrs. Henry going back in as president, Mrs. Bushell as secretary and Mrs. Elder as treasurer.

Mrs. Elder read a very interesting letter from a W.I. member in British Guiana. Mrs. P. Nelson won the hostess draw and Mrs. Lahd served a delicious lunch.

MAJORVILLE

Congratulations to the Bill Deitz family upon the birth of a son Tuesday in the Vulcan hospital. Baby's name is Gerald Ian.

Mr. and Mrs. Harold Judkin of Brownvale visited Mrs. Mabel Monner and girls last week.

Congratulations and best wishes go out to Walter Vooys and Linda Brown who were married in Vulcan Saturday. Many of their local friends and relatives attended the wedding and we take pleasure in welcoming Linda to our district to live.

Mr. and Mrs. Leonard Vooys and Mrs. M. Vooys of Calgary were guests of the Gilbert Vooys family on the weekend.

Charlie Kiemele visited the Papp family over the weekend. Charlie leaves shortly to work in Texas for a year.

Mr. and Mrs. Bill Beckner enjoyed a recent holiday in B.C. During their absence Peter was the guest of his Granny Sutherland.

The local ALCW ladies met Wednesday at the home of president Mrs. Gilbert Vooys with a good attendance of members. Plans for Saturday's bazaar were finalized. An interesting devotional was led by Mrs. Hugh Winch. The Christmas meeting will be held at the home of Mrs. David Deitz.

Mr. and Mrs. Jack Deitz left for Edmonton Monday where Jack will attend the Municipal Convention this week.

Mr. and Mrs. Bob Deitz and Mr. and Mrs. Jack Deitz attended the Golden Wedding anniversary celebrations for Mr. and Mrs. Art Engen on Sunday.

David and Donald Deitz and Bruce Henry spent last week hunting and returned home with two elk.

Mrs. Ruth Dakin of Vancouver visited the Harold Northcott family last Tuesday.

Mr. and Mrs. Harvey Godkin and family were dinner guests Sunday of the Bill Gooch family.

Mrs. Elsie Burk and Mr. and Mrs. Powers of Oregon visited the former's sister-in law, Granny Burk last weekend. Mrs. Burk will be spending a month or so with her sister Mrs. Aman of Calgary.

Best wishes go out to Bobby Boyd son of Mr. and Mrs. Gordon Boyd, who is a patient in the Vulcan hospital.

Mr. and Mrs. Bob Kunkel of Armada and Mr. and Mrs. John Papp were dinner guests Sunday of the Bill Beckners.

Irvine Sukut attended the football game in Calgary Saturday.

DINTON

Miss Diane Whillans was home for the long weekend.

Mrs. A. MacDonald of Montreal has been visiting the past week with Mr. and Mrs. Harold Snider.

Approximately 70 members of Blackie, Gladys and Farrow attended the Youth Rally at High River School Saturday, Nov. 13.

Dinton, Herronton and Blackie were well represented at the Legion Supper and Dance.

W.A. MEETING

The October meeting of the Dinton WA, postponed from the regular day, was held Thursday evening, November 4 at the home of Mrs. Urban Bricker with nine members and one visitor present. Mrs. Jack Thurber presided and led the devotional and Mrs. Harold Greenfield read the scripture passage.

During the business session it was decided that the social evenings would be held in a member's home during the winter, with a nominal charge being made. It was also decided that the WA would sponsor a demonstration by Terrill's Flowers at Dinton Hall in the spring.

A donation of $5.00 was donated to the Unitarian Service, and a sum of $10.00 was sent to Miss Winifred Gray, R.N., Kanara, India.

Plans were made for the Christmas meeting to be held at the home of Mrs. R. McKeage Thursday evening, Dec. 9 with the members' husbands as guests.

The annual Thanksgiving and the UTO boxes were also turned in. Mrs. Urban Bricker gave the social service report. The meeting closed with the Benediction.

The ladies then spent an enjoyable hour making artistic arrangements with dried plants, grain, grasses and berries, brightened by colorful sprays of gold, silver, copper, and vivid autumn colors.

A dainty lunch and social hour were enjoyed with Mrs. Bud as hostess.

Golf winners and trophy donors are shown above as awards were presented at the recent golf stag at the clubhouse. In the front row are Cliff McAskile, whose Men's Two-ball Trophy was won by Stu Beagle, third from left in back row and Tom Babuk, not shown Next to Cliff is Frank Jepps, donor of the UFA Co-op Trophy won by Frank Wythe, top right while Ray Wellman, top left, won the Club Championship trophy. Next to him is Pete Thachik, winner of the Club Championship first flight.

REPORT FROM EDMONTON

(By J. Wally Strang)
Nov. 10, 1965

By the time this column comes off the press . . . the election will be over and the Liberals will be back in power with 148 seats. Right now . . . there are probably plenty of laughs . . . or some will be saying he was not far wrong.

It's nice to go out on a limb and predict . . . but this election is not quite that easy. I would however really be sticking my neck out by saying Preston Manning is going to take Edmonton East for the Socreds . . . but I think he will. I am sorry to say it . . . but Marcel Lambert is the only man in Edmonton West. Anyone who supports the other candidates . . . must either have holes in their heads or are in love with the party.

Dave Hunter could get it . . . depending on the final two or three days of the campaign . . . Harry Hays will go back . . . and the minister of Northern Affairs, Art Laing, should wrap up his riding without too many problems.

I feel Alberta will end up with at least four Liberals . . . the Yukon two and B.C. eight. This might sound heavy for the Liberals . . . but from the rumours around the house on the hill . . . they are expected to go back in with much the same type of government. I think Mr. Thompson will go back . . . I say Preston Manning, as young as he is, will upset Bill Skoreyko. With those few changes . . . look for much the same type of government. Said it before . . . and will say it again, Alberta's Premier E. C. Manning . . . should be drafted to head the new party . . . and he would win.

Speaking of the Premier . . . his activities are picking up now that we are nearing V day . . . and don't expect them to let down much after November 8. The odds here in the capital still favor Mr. Manning calling a provincial election next Fall. Since he introduced his 50 million budget two weeks ago . . . and with our Centennial slated for 1967 . . . good old 1966 is a natural for the trip to the polls.

UNBELIEVABLE!

According to one scientist, the human brain could store about 50 times more information than is contained in the 9,000 volumes of the Library of Congress.

Purity "99" Products
OPEN DAILY
for Gas, Oil and Minor Repairs
Mel's 99 Service
Phone 485-2719, Vulcan

USE ADVOCATE CLASSIFIEDS

Royalite Oil Products
We handle a Special Winter Furnace Oil — the Best Stove Oil on the market. Try it and see.
AND WELCOME TO THE WONDERFUL WORLD OF "WINDFALL"
NEW AND USED NOBLE BLADES
R. O. BERTRAND
Phone 49 MILO, ALTA.

Yes It's True
V. E. HANSON & SONS
R.R.-4 — CALGARY
have decided to quit the Commercial Cattle Business and are selling:—
- 55 Grade Hereford Stock Cows, 1 to 7 years old.
- 30 Top Quality Grade Hereford Heifer Calves.

— And Also Selling —

- 21 Coming 2-yr.-old Registered Hereford Bulls.
- 13 Big Growthy Registered Hereford Bull Calves.

GOOD is the only way to describe this offering
All one brand— All cows pregnancy tested and all bred to Hanson's good 2600-lb. Britisher Bull

The Bulls Speak for Themselves.
Come and take a look.

The Hanson cattle in the past have produced many champions in the show ring and their steers are consistant market toppers.

This sale will be held at the
FOOTHILLS LIVESTOCK POOL
HIGH RIVER
— on —
Saturday, Nov. 27
— AT 1:30 P.M. —
Write Box 790, High River or
V. E. Hanson & Sons, R.R.-4, Calgary for catalogue.

FOOTHILLS LIVESTOCK POOL LTD.
PHONE 652-3022 HIGH RIVER
We Also Offer You Complete Auction Service and Sale Management for All Farm and Specialized Types of Sales
Norm Edey, 652-7140 — Bob Lausen, 2005, Strathmore
Merv Edey, 652-7158

ROUGH LUMBER

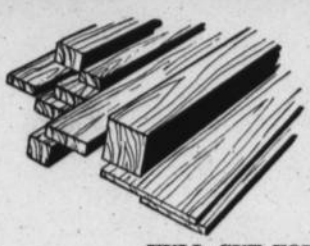

FULL CUT FOR EXTRA STRENGTH

1 x 6
1 x 8 2 x 6
1 x 10 2 x 8
2 x 4 2 x 10

SPECIAL

$65.00 M

REVELSTOKE BUILDING MATERIALS LIMITED

Dick Hammer, Mgr. VULCAN Phone 485-2037

You are invited to visit with your

U.F.A. CO-OP

AT THE

LODGE HALL VULCAN

FRIDAY, NOVEMBER 19th

2:00 to 5:00 p.m.

COFFEE DOOR PRIZES

Representatives of United Farmers of Alberta Co-operative Limited will be on hand with displays to discuss your petroleum, farm supply and building needs.

District News

REDLANDVIEW

Among the guests from the district that attended the wedding of Danny McNiven to Miss Cheri Church in Lethbridge on Nov. 6 were Graham Markert, Miss Dora Schuler, Mrs. Margaret Hanna, Mrs. Edith Dunham and son Brian.

Wesley Schierman of the University at Edmonton visited with his parents Mr. and Mrs. John Schierman for the weekend.

Congratulations are extended to Mr. and Mrs. Eric Deimert on the birth of a son, 9 lbs. 10 ozs., in the local hospital.

Visitors last weekend at the home of Mr. and Mrs. Arthur Cutforth were: Mr. and Mrs. Stan Cutforth, Charlie Cutforth and Harold Cutforth all of Barons.

Miss Sheilah Graham of Red Deer was a visitor last weekend at the home of Mr. and Mrs. Albert Markert.

Mr. and Mrs. George Fulton and Lynell accompanied by Mr. and Mrs. George Gooch and Cheryl attended the wedding of Miss Barbara Scott to Keith Marsh in Strathmore on Nov. 6. Lynell and Cheryl were bridesmaids at the wedding.

Visitors last Sunday at the home of Mr. and Mrs. Alvin Jacobson were the former's brother-in-law and sister, Mr. and Mrs. Bill Little of Delbourne.

Mr. and Mrs. Bill Birch and family visited with relatives in Calgary last Sunday.

Mr. and Mrs. Jack Deans and family and Jack Deans, Sr., visited in Calgary on Monday for the birthday celebration of the former's sister, Miss Ruth Alice.

Stan Kehr, John Graham, Jack Deans, Glen Graham, Max Kehr and Norm Bucholtz were big game hunting this past week.

LADIES SUNSHINE CLUB

The Ladies Sunsine Club held its first meeting of the fall season at the home of Mrs. Margaret Hanna on Wednesday, Nov. 10. Nine members, one honorary member and two visitors answered roll call with "Where I spent my vacation."

Mrs. Hazel Giles was in the chair and opened the meeting with the reading of the Club Women's Creed, followed by the minutes which were read and approved.

Correspondence consisted of thank-you cards from Mrs. Donalda Giles, Mrs. Lillian Hartung, Mr. and Mrs. George Fulton and Lynel. A letter from the Christian Children's Fund was also read.

A financial report was given. The ladies were pleased with the profit made by serving lunch at the George Todd sale.

It was agreed that each member bring some canned food to the next meeting to make up a nice hamper for a needy family at Christmas.

Mrs. Edith Dunham was the recipient of the tea draw.

The election of officers for 1966 was held with Mrs. Clara Love in the chair. Mrs. Dale Markert was elected as president; Mrs. Margaret Hanna, vice-president; Mrs. Lillian Hartung secretary-treasurer; Mrs. Edith Dunham and Mrs. Donalda Giles as sick conveners.

Following adjournment the hostess assisted by Mrs. Dale Markert served a delicious lunch. The beautifully decorated birthday cake in honor of Dora Schuler was enjoyed after singing Happy Birthday to her.

The next meeting will be held at the home of Mrs. Edith Dunham on Dec. 10. Roll call will be our gift exchange.

The newspaper is the only medium people consult for a buying decision.

MILO

Congratulations to Mr. and Mrs. Bill Deitz on the birth of a son at the Vulcan hospital on Tuesday, November 9.

Mr. and Mrs. Lawrence Clements and family motored to Lethbridge on Wednesday and were overnight guests at the Merv Goldthorpe home at Vulcan returning home on Thursday.

The Lutheran Ladies Aid held a sucessful tea and bazaar on Saturday afternoon.

Mr. and Mrs. Duane Binnings and family of Arrowwood were Sunday guests at the Erwin Unrau home.

Bob Umscheid, Tom Beckner, John Ivers and Ian Thomson spent a few days big game hunting.

Dave and Don Deitz Bruce Henry, Colin Campbell and Ken Stumpf spent a few days big game hunting and were lucky enough to bring home two elk.

Mr. and Mrs. Ralph Hall were High River visitors on Saturday.

Larry Myers of Brooks spent the week with his sister and brother-in-law, Mr. and Mrs. Pat Shepard.

Parents and teachers interviews were held at the Milo school on Friday and Monday afternoons.

Mrs. Roy Page spent the weekend at Edmonton visiting with her sister there.

John and Llewllyn Hughes motored to Eyebrow, Sask. on Thursday where they visited with Mr. and Mrs. Lloyd Hughes and family.

Mr. and Mrs. W. D. Watt and David of Calgary visited in Milo several days last week.

PETERSON FARM EQUIPMENT LTD.

JOHN DEERE DEALERS

STURDIE OILS GOODRICH TIRES

Milo, Alta.

— PHONE 7 —

Livestock Buying IS MY BUSINESS

IF YOU ARE BUYING OR SELLING

FEEDER CATTLE

Phone High River 652-2677

G. S. MOONEY

ANNUAL BAR PIPE FARMS

UNRESERVED

Hereford Bull Calf Sale

OKOTOKS, ALBERTA

MONDAY, NOVEMBER 29, 1965

— SALE STARTS 1:00 P.M. —

Another outstanding offering of top 15 Sons of Britisher Mischiefs' Image IR, Bar Pipe Vern Standard 52R, Bar Pipe Robert Vern 37T, Silver Prince 200, D Golden Aster 158th, NPU Domino 1344, and out of Dams considered to be one of the top herds in North America.

½ TON OF DRIED BREWERS GRAIN 600 lbs. Oat Pellets With Each Purchase

FREE DELIVERY Up to 1,000 Miles

● COVERED SALES RING ● LUNCH SERVED 12 NOON

AUCTIONEER:— HARRY HAYS

Write for Sale Catalogue direct to:

J. B. CROSS & SON, Owners

3 miles West of Okotoks, then turn South & follow the arrows

COUNTY CENTRAL HIGH SCHOOL HI-LIGHTS

(Held Over From Last Week)

Volleyball took the major scene at CCHS last week. November 3 saw the senior volleyball teams hosting Lomond for five exciting games. Both the Central teams suffered defeats, the girls two straight and the boys two straight after winning one. Potentially the Central teams appeared to be the favorites but when it came to the actual playing, winning points were all but given away.

Two central volleyball players motored to Strathmore on Saturday, November 6, for a doubles volleyball tournament. Bob Green and Laurie Bardsley represented County Central in this tournament, where each team consisted of two players, rather than the usual six. They finished fourth out of eight teams, winning eight games of the fourteen they played. Considering that Bob and Laurie had never played a game of "doubles" before and the other teams had, they deserve a lot of credit. (We heard that Laurie came home with 12 floor burns, a sprained thumb and a "charlie-horse". That's the spirit Laurie!)

The unifying spirit is still prevalent at CCHS but a small disagreement may be arising. Central's school colors are red, gold, and white, and all uniforms and jackets representing the school are supposed to be of these colors. The disagreement arises on the color of sweatshirts. Students agree they should be of the school colors, yet do not wish to wear a red, gold or white sweatshirt. Some want light blue, some dark blue and still others, some other color. If CCHS is to have black and white uniforms, as they now have, red and white jackets and another color for sweatshirts, then why have school colors in the first place?

Two big events coming up at County Central are a dance and a Variety Show. On November 19, there will be a "Sadie Hawkins" dance and everyone attending will be required to dress hillbilly style. The costumes alone promise to provide an evening of great fun. Then on December 10, a large variety show will be staged entirely by Central students. Many acts, which vary from Beetlemania to staunch drama, are already being rehearsed. Plan now to attend the CCHS Variety Show on the evening of December 10.

It may seem that the concentration at County Central is all on enjoyment and not enough on studies. Although this may be true in some cases, it does not apply for students like Ken Scales. Ken received the Governor General's Award for outstanding scholastic achievement in grade nine. Now excelling in grade ten, he symbolizes the less conspicuous activity at CCHS; that of the gaining of knowledge. Congratulations and thanks are extended to Ken for bringing this honor to his school.

—Charles Brinton
Press Representative.

Advertising Policy

To give credit where it's due.

To the Lethbridge brewmaster, for one! He uses the pick of the hops and the best of the barley malt. Then he adds a dash of pure genius! Under his care, beer is brewed and aged to mellow perfection.

Brewed from choicest Canadian Malt and Hops

Lethbridge Beer

Premium Lager

Sicks' Lethbridge Brewery Ltd. Lethbridge, Alberta

(some people call it "bridge")

Brewed from the famous House of Lethbridge formula

SICKS' LETHBRIDGE BREWERY LTD.

Keep Up-To-Date On

ALBERTA GOVERNMENT SERVICES

Send for your FREE Subscription to

"WITHIN OUR BORDERS"

"Within Our Borders" is a free publication issued monthly by the Government of Alberta for the people of Alberta. Through factual articles and news stories, it is designed to keep you informed on the services offered Albertans by their government's departments and agencies.

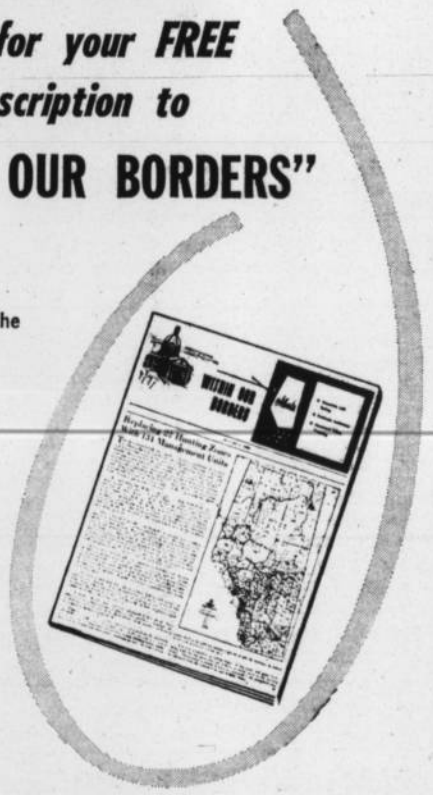

Mail this coupon for your FREE subscription to "Within Our Borders".

Within Our Borders
Room 245
Highways Building, Edmonton, Alberta
Please send Within Our Borders to:
NAME _____
ADDRESS _____

VULCAN LIONS CLUB

Turkey Shoot-Sat., Dec. 4

IN THE VULCAN ARMOURIES

A general view from one side of the head table at the Senior Citizen's Night held Wednesday, Oct. 24 is shown above. A delicious turkey supper was served by the sponsoring Vulcan Lionettes to 165 Vulcan district old-timers, followed by brief messages of welcome and an entertaining program upstairs in the Vulcan Lodge Hall.

District News

CARMANGAY

Miss Karen Kananen was the recipient of $100 presented to her by 1965 principal of Barons Consolidated High School, Mr. Myers. She received the highest average in three Grade 12 subjects.

Quite a number of ladies called on Mrs. Connie Stettner in Lethbridge on Wednesday.

A social hour with lunch was held during the afternoon.

Mrs. Hazel Lyckman was among those who attended the funeral of her aunt Mrs. Jack Moorehead of Cutbank, Mont. last weekend.

Mr. and Mrs. Adolph Shumaker were Calgary visitors from Tuesday to Friday last week while Mr. Shumaker attended the United Grain Growers Convention as a delegate.

Another milestone in history has taken place with the removal of our Canadian Pacific Agent, W. McIntyre who is now employed in Lethbridge.

There will be a pot luck supper and program in honor of the McIntyres on November 26 starting at 6:30 p.m.

CUB LEADER RETIRED

The Cub Pack of 1964-65 held a party recently for retiring leader Akela Josephine Minty after eight years service.

Lunch was served by the mothers in attendance and a lamp was presented to "Akela" on behalf of the Cub pack.

As yet no leader has been found for these boys so the cub pack is not active at present.

C.W.L. MEETING

The first meeting of the fall season of the Catholic Women's League was held at the home of Mrs. Bob Parker. President Mrs. Kryzanowski welcomed the members and visitor, Mrs. Betty Hubka.

Interesting articles from the minutes of the Banff Convention, a CWL Newsletter and other correspondence were read. Thankyou cards were received from Mr. and Mrs. Kaiser for their going-away gift and from the Bob Hubkas for the Mass Card for Mrs. O'Kane.

Mrs. Beulah Hubka, Education Convener, reminded the ladies to bring in cancelled stamps for the missions. Recommendations from the Ecumenical Council were read and these were reviewed by Father Marien.

It was decided to hold meetings in the afternoons during the winter months. The meeting adjourned following the prayer to Our Lady of Good Counsel and Father Marien's blessing.

HOSPITAL AUXILIARY

The first meeting of the Hospital Auxiliary was held in the town office on November 11. There was a very good attendance. President welcomed the ladies and introduced Nurse Supervisor, Miss Elisa Gomez.

T.B. Clinic reported that of 150 chests x-rayed in Carmangay three required further examination. A thank you was read from Canadian Cancer Society for donations received. As it is the custom of the Auxiliary to place favors on patients trays at Christmas and also give the staff on duty corsages, Mrs. Nelson, Mrs. Nielson, and Mrs. Soderquist will check the supply on hand and order more if necessary.

Miss Gomez invited the members of the Auxiliary and their husbands to the Little Bow Hospital Christmas Party on December 15.

The Hospital Auxiliary will again present a silver cup to the first New Year's baby born in January in the Little Bow Municipal Hospital. Committees from Barons, Champion and Carmangay will contact merchants for cash or prizes for our new citizens.

Miss Gomez requested ladies to bring old blankets to the January meeting so slippers could be made for hospital patients.

The election of officers was the next item on the agenda. President Mrs. Buelah Hubka and Secretary-treasurer Mrs. Helen Hubka were returned to their offices by acclamation. It was felt that a vice-president was needed and Mrs. Lehto kindly offered to fill this vacancy.

Hostesses Mrs. Buelah Hubka and Mrs. Helea Hubka served coffee and cookies. Volunteer hostesses for the January meeting are Mrs. Sissons and Mrs. Nowlin. Mrs. Soderquist wor the raffle.

KIRKCALDY

Mr. and Mrs. Bill Flinn and boys recently motored to Olds to visit the former's parents and continued on to Vermilion, Alta., to visit the latter's mother who is hospitalized there.

Mrs. Donald MacKay was a Calgary visitor on Monday of last week.

Visitors at the home of Mr. and Mrs. Stan Comstock on Monday of last week were Mrs. E. MacFadden, Mrs. Roland of High River and Tom McFadden of Red Deer.

Mr. and Mrs. Evan Munro and family were Lethbridge visitors on Saturday.

Buster Carnegie accompanied by Mrs. Norman Scotney of Edmonton were weekend visitors at the Mallory and Carnegie home. The latter visited her father Mr. Soder who is a patient in the Vulcan hospital.

Mr. and Mrs. Blain Middleton and Mrs. Howard Spaeth motored to Carbon, Alta. on Saturday to attend the wedding of Miss Diane Collier and David Dawson. En route they visited the former's uncle and aunt, Mr. and Mrs. Joe Tompte at Rockyford.

THE HOMEMAKER

Miss Pat Westman, District Home Economist
Box 40 Claresholm, Alta. Phone 235-3245

ATTRACTIVE TABLES

Choosing china, silver and crystal which blend together will take careful thought. The amount of decoration as well as type of decoration must be well considered. Some designs are light and delicate, others are bold and dramatic.

Plain may be used with plain. In this case color may be introduced to give an added touch. This might be in the form of a pale colored linen cloth or in a plain colored china.

Include one plain element in an elaborate setting. Too much pattern may be confusing. If the silver and crystal are decorated, a fairly plain china may be the note of simplicity which is needed.

Designs and patterns in the same mood go best together. An informal china should not be combined with a formal balanced design in silver. If the china has a small delicate floral pattern, it could match well with silver that also has a small, delicate pattern.

Don't repeat a motif too often. A wheat motif on china, silver and glass would be too monotonous.

Background materials should also be co-odinated with your table settings. An informal mood may be created with heavy woven placements or gay checkered cloths. If the table arrangement is more formal the table covering should be finer textured and more elegant. Fine linens, lace and damask all create that atmosphere. Avoid using patterned cloths when there is a pattern on the dishes. Colors in a casual setting may be bright and gay but a formal setting suggests soft, subdued colors. Only White damask is used for really formal dinners.

Table decorations can add much to the appearance of your table. Arrangements can be made of flowers, fruits, vegetables or gourds. Attractive color combinations are possible by repeating the color of your china pattern in your centerpiece.

Most center pieces can be seen from all sides and should be attractive from all angles. Arrangements should be low enough to see over when seated. If candles are used as part of the centerpiece, they should be tall enough so flames do not flicker in the line of vision.

Simon Wiersma Wed At Calgary

On Saturday, Nov. 6, a pretty wedding was solemnized at the home of Mr. and Mrs. Jacob Van Dyck at Bowness, Calgary, when Fenny Mulden of Bowness and formerly of Arnhem, Holland, became the bride of Simon Gerben Wiersma of Vulcan. Rev.. Paul W. Schroeder of Shepherd King Lutheran Church officiated at the double ring ceremony.

The bride was lovely in a winter white imported Italian two-piece dress with matching jacket embroidered with tiny flowers. She wore a pillbox hat with veiling.

The guests included mostly Dutch friends, new immigrants and relatives of the bride. Also present for the ceremony were the groom's mother, Mrs. Kathryn Wiersma of Vulcan, his brother Constable James Wiersma and Mrs. Wiersma of Calgary, and Misses Janet and Mildred Ware of Vulcan.

Mr. and Mrs. Simon Wiersma are now residing at 6372, 33rd Ave. NW, Bowness.

How to relieve BACK ACHE Use Dodd's Kidney Pills for prompt relief from the systemic condition causing the backache. Soon you feel better—rest better. Depend on Dodd's.

DIETRICH DENTAL PLATE LABORATORY
304, 5th St. S., Lethbridge
Above National Dept. Store
Phone 327-7244
Dental Plates repaired the same day as received.
Walter Dietrich
Registered Dental Mechanic

SUNSHINE Service Station
MOSSLEIGH
Hardware
Electrical Appliances & Service
CASE MACHINERY
Noble Blades — Graham Plows
Phone R306 — Arrowwood

IN EDMONTON . . .

WHY NOT?
Enjoy The Finest . . .
"It Costs No More!"
★ Health Club & Steam Room
★ Air Conditioned
★ Heated Pool
★ Michael's Fine Foods
RIVIERA MOTOR HOTEL
TEL. 43-43-43-1
5359 CALGARY TRAIL
EDMONTON, ALBERTA, CANADA

Evangelistic Services

with
Rev. A. Maetche
B.A., M.A.
President of Hillcrest Christian College, Medicine Hat
Nov. 15-21
7:30 p.m. nightly
Bible Study 10 a.m. daily (No Bible Study or Service on Saturday)
Vulcan E.U.B. Church
Bible Believing — Christ Centred
A Musical Ensemble from Hillcrest College will be in attendance Friday and Saturday.

NOW ON DISPLAY—
The New M.F. 1100 Tractor
LOADERS— We have on hand several New and Used Mayrath Grain Loaders.
SPECIAL— Model 3 M.H. Baler with motor drive, good shape.
Serving the Carmangay, Champion, Vulcan, Enchant and Barons Communities
HUBKA SALES & SERVICE
Massey Ferguson Farm Equipment Plymouth-Chrysler-Fargo
CARMANGAY Phone 643-3661

MEL'S MOBILE WOODCRAFT
CABINETS — RENOVATIONS
Store Fixtures — Upholstery
MEL MARSHALL
Phone 485-2739 Vulcan

F. U. A.
AUTO & FIRE
INSURANCE
with Co-operative Fire & Casualty Co.
— DISCOUNT —
on Farm Cars and Trucks
BERT BLIMKIE
F.U.A. Insurance Agent
Phone 643-3622, Carmangay
Alberta Wheat Pool No. 1

THE VULCAN ADVOCATE
Phone 485-2036 Vulcan

One-stop banking

In a few minutes they'll be out again, with all their banking done. Right now they want to cash a cheque, get something out of their safety deposit box, have their savings account book made up. Next time? He may be in about a loan; she to buy a money order for her aunt's birthday. An able, obliging staff looks after them; and should they need help on some financial problem, the manager is there — a good man to talk things over with. Complete service. Trained people. Convenient, *one-stop* banking at your chartered bank.

THE CHARTERED BANKS SERVING YOUR COMMUNITY

Through 5,650 branches, all across Canada, the chartered banks bring full-range banking within the reach of everyone.

The Vulcan Advocate

"Serving the County of Vulcan"
Member Canadian Weekly Newspapers Association and Alberta Weekly Newspapers Association
Founded in 1913 by Charles Clark

An Independent Weekly Newspaper issued every Wednesday afternoon at the office of publication, Vulcan, Alberta. Subscription price per year: In Canada $3.00, United States and other countries $4.00. Single copy 10c. Advertising rates furnished on request.

VULCAN PUBLISHERS LIMITED
R. C. R. MUNRO
Editor and Publisher
P. M. Pickersgill, Assistant Editor

LETTERS TO THE EDITOR

Editor, The Advocate.
Dear Sir,

Now that the recreation centre is referred to as a "dead issue" let us consider a post-mortem and establish a cause of death of this project.

In my opinion the town fathers and planners are directly responsible. Had they approved and adopted it as a centennial project more than one year ago when first approached by the Recreation Committee, the townspeople would have backed the plebiscite and the recreation centre would have been well on its way to a worthwhile realistic program instead of a "dead issue." Now in desperation and fear at the eleventh hour of losing its Centennial Grant the town planners are proposing to use our money for the construction of a playground (which will benefit a few pre-schoolers who live nearby the site) and a watering system for the golf course benefitting possibly 50 to 100 people.

What has the town of Vulcan contributed toward recreation facilities for its people? I do not include in this private enterprise and service club work such as the curling rink, golf course and swimming pool which have been built and maintained by interested individuals. (1) We have the arena built in 1927 or thereabouts (with very few improvements or renovations since then) as grey, dismal and drab on the interior as on the exterior, where there is intermittent skating from December until March depending upon the weather. (2) Then there is the "delightful library" housed in the same building as the firehall which consumed our $12,000 Recreation Grant of a few years back.

As far as our banquet and dance facilities (which are not owned and operated by the town) would our town planners take pride in entertaining friends in their homes if similar conditions existed there?

Yet they feel that this is adequate for the public who are you and I and everyone in the community. Not really a very flattering thought!

According to senior citizens in this area, Vulcan is simply carrying on with traditions of the past. The town planners rejected a proposal for an adequate water supply many years ago and spent thousands of dollars in dry or soda water wells before they finally faced the situation. Water is now an expensive commodity in Vulcan. Similarly, natural gas was also rejected when towns on the other line such as Nanton and High River were serviced. This is also an expensive commodity probably due in part to the indecisiveness of leaders. Do we never learn from past experiences and mistakes?

Five, ten, fifteen years hence when present facilities completely disintegrate or when some bright young men with more foresight than hindsight are on council what will a recreation centre cost us then?

The council and certain citizens of Vulcan have rejected another opportunity — an opportunity to provide essential facilities at an enormous saving; an opportunity which will never present itself again.

Respectfully Yours,
A Perturbed Citizen

A weekly feature by members of the Vulcan Ministerial Association

CLERICS' CORNER

This week's contributor: Rev. Jess F. Lynn
Pentecostal Tabernacle

CHURCH ATTENDANCE

The "Space Age" — what an exciting thought and how much more exciting it is to be alive! With all our modern conveniences I'm sure no one would want to go back to the "good old days" of the horse and buggy. Yet with all our advances, we have forgotten God and relegated Him to a secondary position in our lives. We live in this so-called Christian land, but unfortunately we have grown accustomed to the church on the corner and have forgotten its importance in our lives. People in other countries, who have recently been enlightened by the Gospel, are eager to worship. We know that Christians who live in lands where persecution is prevalant, risk their lives to faithfully worship God.

Today some people have to be coaxed into attending Sunday morning service. When Monday morning comes they promptly forget about God for the rest of the week. They act as though they have done God a favor by pacifying their own consciences. O, that we would share David's enthusiasm as he exclaimed, "I was glad when they said unto me, Let us go into the house of the Lord."

Commercial Printing

Phone 485-2036, Vulcan
The Advocate,

THE RENAISSANCE VULCAN'S GIFT SHOPPE

Winners of Anniversary Celebration:—
Doll— Mrs. Les Shaw, Vulcan.
Brooch & Earrings— Mrs. Eva Ivers, Milo.
Earrings & Necklace— Mrs. Belle Greene, Vulcan.
Jade Necklace —Mrs. Dora Willard, Vulcan.
Imported Stone Necklace— Mrs. Shirley Franks, Vulcan.

SHOP EARLY FOR THAT DIFFERENT CHRISTMAS GIFT

Vulcan Unit Emergency Measures Organization

7. A joint Department of National Defence/ Emergency Measures Organization working group has reviewed the role of the Department of National Defence in survival operations.

USE LOW COST CLASSIFIED ADS TRIED TESTED PROVEN

— Classified Advertising Rates —

First insertion: 4 cents per word. Minimum charge for 15 words or less 60 cents. Subsequent and consecutive insertions of same ad: half price.

Classified display: $1.00 per inch per insertion.

Service charge for Advocate box number: 50 cents.

In Memoriams and Cards of Thanks: 4 cents per word, minimum charge $1.00.

Open House and Engagement or Wedding Announcements: minimum charge $1.50 for 50 words or less.

Notices in "Coming Events" column: minimum charge $1.00.

A 10% book-keeping charge will be added each month on overdue classified accounts.

FOR SALE — MISC.

FRIGIDAIRE ELEC. DRYER for sale. In good condition. Phone 485-2508. 16-2x

MOFFAT ELECTRIC RANGE, 4-burner, for sale. Like new condition. May be seen at Henry Lebsack's residence. Phone 485-2308. 16-3p

ONE YEAR OLD LAYING HENS for sale. J. Wiersma, Vulcan, across from Pioneer Elevator. 16-3p

SELF-FEEDER FOR SALE, 400 bus. capacity. Also some feed troughs. Phone 485-2709. 16-2p

SEE
BURNS
FOR
WASHED SAND AND GRAVEL
CRUSHED ROAD GRAVEL
PIT RUN GRAVEL
SCREENED SAND
COLD MIXED ASPHALT
EAST SIDE OF NO. 2 HIGHWAY AT ALDERSYDE
DELIVERY SERVICE
Business Phone — 652-7531
After Hours — 683-4380
BURNS SAND & GRAVEL LTD.
12-tfx

WESTINGHOUSE FRIG for sale, 9 cu. ft., good shape, $75. L. V. Stout or phone Champion R702. 16-3x

COAL
NOW IS THE TIME TO FILL THE BIN
CONCRETE GRAVEL
All Year
DELIVERIES
Brooks 362-3725
KLEENBIRN COLLIERIES LTD.
Bow City, Alberta
43-tfx

LIABILITY COVERAGE can be combined with your fire insurance at very little extra cost. See J. Lundy Findlay, insurance agent. 43-tfx

WORLD BOOK ENCYCLOPEDIA
Your local representatives:
Ruby Schierman 485-2675
Clara Tharle 485-6674
Malita Lebsack 485-2462
Audrey Baldwin 643-3546
Carmangay 10-tfx

LIFE INSURANCE in its many forms should be discussed with J. Lundy Findlay, associate C.L.U., who has been district underwriter for the Life Insurance Company of Alberta since 1947. An enquiry entails no obligation. 43-tfx

SUBURBAN PROPANE
PROPANE
BOTTLE and BULK
Joe Beatty
Phone 485-2595

FAIRBANKS - MORSE STOKER, excellent condition. Phone Vulcan 485-2388. 15-3x

YOUR AVON Representative for Vulcan: Marie Clarkson, 485-2505. 10-tfx

GRAVEL BOX, with hoist, 7 yds. capacity, for sale. Julius Szarko, 3 miles south and 1 mile west of Carmangay. 14-3p

MAGIC CHEF PROPANE GAS Stove, four burner and griddle, storage compartment, 36" size, glass window in oven. Very good condition. Contact Ray G. Despas, Herronton. 15-2x

PIANO FOR SALE, Heintzman Cottage Grand, autumn leaf mahogany finish. Excellent condition. Phone 485-2497. 14-tfx

ORDER YOUR XMAS GIFTS now for the latest in cosmetics. Phone Ina Ohler, 485-6801 for all your Beauty Counsellor needs. 9-tfx

GRAIN & FEED

50 TONS ALFALFA HAY— To trade for No. 5 wheat. Phone Lomond 792-2224. 15-3p

ALFALFA HAY FOR SALE. Phone 792-2116. 15-3x

LIVESTOCK

COMPLETE PUREBRED ANGUS Herd, 1 bull, 27 cows and their calves, 6 yearling heifers. Outstanding blood lines. Also 19 big grade Angus yearling bred heifers. McMorris Ranches Ltd., Queenstown, Alta. Phone Milo R903. 16-2x

HOLSTEIN HEIFER, 1½ yrs. old. Phone 485-6571. 16-1p

MILK COW, to freshen by Dec. 1st. Phone 485-2709. 16-2p

CALVES FOR SALE— 21 Head performance tested Charolais-Cross bred steers. R. J. Gothard, phone 485-6632. 14-3p

FARM MACHINERY

65 MASSEY, (500 hours) with Robin loader. Will take grain, cattle or cash. Also 75 tons greenfeed, (not frozen). Phone 486-5761, George Zarn, Nanton. 16-2p

USED TRACTORS— Did you try WHEAT CENTRE MOTORS for that good used Tractor? 36-tfx

FOR ASSISTANCE IN ESTATE Planning see J. Lundy Findlay, district underwriter for the Life Insurance Company of Alberta. 43-tfx

CARS & TRUCKS

1956 PONTIAC 4-DR., V-8, standard, with radio. Phone 485-6609. 16-2p

1949 CHEV ½-TON for sale. Runs good. Phone 485-2527. 16-tfx

1958 PONTIAC, 4 dr. auto. Electric car warmer. In good shape. Phone 485-6558. 15-tfx

1964 FORD ½-TON for sale. Phone 792-2116. 15-3x

NEW & USED CARS, all guaranteed at lowest prices. See them today. Big Savings for you at the "OK" used car sign. Richardson & Gould Ltd., Phone 485-2211. 32-tfx

WHEEL ALIGNMENT. No guess work here. Wheat Centre Motors Ltd., Vulcan, Alberta. 36-tfx

HOUSES & FARMS

DUPLEX FOR SALE— 412 2nd St. N. Fully redecorated — ready to move in. $3,000 down or will consider trade. Write 1605 Shelbourne St., Calgary or phone 244-6976. 16-4x

FOR SALE OR TRADE for grain or livestock— Rigid Frame Building, 30 x 100 ft., shiplap and extra heavy galvanized sheathing, 13 skylight windows, 2 large thermostat controlled propane overhead heaters, hot water heater and circulating pump, 1,000-gal. propane tank. Everything just 2 years old. Can be moved. Phone R706, Barons. 16-2x

WILL TRADE my seventy thousand dollar equity in a Calgary luxury apartment for same equity in a farm. Apply Box "P," Vulcan Advocate. 16-3p

2-BEDROOM BUNGALOW House for sale with a complete full bath, 1 bedroom suite in basement. Phone 485-2308 or contact Mr. or Mrs. Henry Lebsack. 9-tfx

HOUSE FOR SALE. Will accept trade. Small down payment. Rewired, modern conveniences. Will consider renting. Contact Lorne Smith, Carmagay, 643-3610. 15-3x

2-BEDROOM HOUSE for sale. Close to downtown. Phone 485-2016. 13-4p

FOR SALE OR RENT— 2-bedroom House in Vulcan. Available Oct. 1. Phone Champion R613. 8-tfx

ATCO HOMES LTD. have appointed J. Lundy Findlay of Vulcan as sales agent in this area. He has complete details and prices. 43-tfx

— FOR SALE —
2 Bedroom Stucco Bungalow in Carmangay. Full bath. Will be sold with gas stove and fridge. Property consists of 3 lots. Cheap for cash. WES FULTON INSURANCE AGENCY, Phone 485-2028. 14-3x

FAMILY SIZE HOME in Vulcan for sale. Close to school, modern. Phone Calgary 262-7863 before 10:00 a.m. or after 6:00 p.m. 7-10p

DUPLEX, newly decorated. Good for investment. Some terms. J. Lundy Findlay, Vulcan. 5-tfx

REDUCED FARM FIRE Insurance rates for members of Rural Fire Protection groups. For best rates available see J. Lundy Findlay, insurance agent. 43-tfx

TO BUY, SELL OR RENT that house or farm see J. Lundy Findlay, Realtor, Vulcan. 43-tfx

4-BEDROOM, 2-Storey House for sale. Forced air heating and air conditioning. Includes large 2-car garage on 6 lots on town outskirts. Reasonable. Phone 485-2425. 36-tfx

4-ROOM HOUSE in Carmangay for sale. Apply Mrs. Olive Soderquist, Carmangay, phone 643-3620. 47-tfx

FOR RENT

LAND FOR RENT— Written bids will be received for cash rent of section of land close to Champion. Land to be farmed half in summerfallow, half in crop, or as arranged. Write Box "M" c/o The Advocate, Vulcan, Alberta. 15-2nx

FOR RENT IN CARMANGAY, four-roomed house with bathroom. $30 per month. Apply John Zdanes, Carmangay. 15-2x

LARGE FURNISHED SUITE, plus utilities. Phone Cliff Fath, 485-2428 mornings or evenings. 12-tfx

HOUSE FOR RENT, immediate possession. J. Lundy Findlay, Realtor, Vulcan. 10-tfx

FURNISHED SUITE, forced air heating, use of laundry room, parking. Central location. 485-2441. 6-tfx

WANTED

FARM LAND WANTED— N.E. of Champion. Will pay cash or terms. Apply with particulars to Box "E", Vulcan Advocate. 16-3p

GRAIN WANTED— Trade for grain, 1961 Saratoga Chrysler, motor 20,000 miles; 1965 Dodge Pickup, Fleetside; 1947 3-Ton Dodge, grain box and McCoy-Renn hoist; 2949 Mercury Pickup. G. E. Selske, Aldersyde, phone 652-7475, after 7:00 p.m. 14-3x

WANTED— Barley, Wheat and Oats. Phone Calgary 272-1219, J. Reed. 47-tfx

EDUCATIONAL

BE A HAIRDRESSER
Join Canada's Leading School. Great Opportunity. Learn hairdressing — pleasant dignified profession — big wages. Thousands successful Jacobson's graduates. America's greatest system. Illustrated catalogue free. Write or call Jacobson's Beauty Academy, 128A 8th Ave., West, Calgary, Alta.

WORK WANTED

CUSTOM BALING WANTED. Contact Bill Allen, Vulcan. Phone 485-2130 evenings. 11-tfx

WATER WELL DRILLING
CABLE TOOL
Best of references and satisfactory work.
—Write or phone—
Farrow & Smith
403 37th St. S.W., Calgary
Phone 249-2695

CUSTOM SEWING & Alterations. Reasonable. Phone Carmangay 643-3634. 8-tfx

PIANO TUNING & REPAIRS. Art Turley, phone 485-6601 or 485-6589. 9-tfx

AUTOMATIC SAW-FILING. Les Johnston, 485-2395. 3-tfx

HELP WANTED

HELPER WANTED for Garage and also to drive school van. Harris Motors, Champion, Phone 10 or 15. 4-tfx

UNUSUAL OPPORTUNITY
Large United States and Canadian Company in Agricultural field urgently requires representative in this area for Crop Service Department. Applicant must have recent agricultural background and be well-regarded in area.
Position is full-time, or can be handled at first along with your present farming operation. Successful applicant can expect earnings between $100-$150 weekly with excellent opportunity for early advancement in this area. Write to K. J. McLachlan, Alberta Sales Manager, Box "H" Vulcan Advocate. 16-2x

SALESMAN WANTED— To sell leading line cars, trucks and farm machinery. Salary and commission. Also demonstrator supplied. Apply in own hand-writing stating qualifications. This is a rewarding but demanding work — no triflers please. Box "B", Vulcan Advocate. 4-tfx

LOST

CATTLE LOST— 550-lb. Hereford heifer calf lost in Bagger Lake district, brand on right hip, RX. Also one black with white face heifer lost from Lomond Lease, brand on left rib (split 8). Apply A. Stanko, Lomond, 792-2107. 16-2x

NOTICES

SEALED TENDERS
SEALED TENDERS addressed to the Secretary-Treasurer, County of Vulcan No. 2, and marked for the projects as listed below, will be received at the office of the Architects, J. Stevenson & Associates, 344 12th Ave. S.W., Calgary, Alberta, by not later than 10:00 a.m., Monday, 13th December, 1965.

1. Brant School— Additions and Alterations.
2. Arrowwood School Additions.—

Combined tenders will be accepted and each contractor will submit with his tender or tenders, certified cheques, payable to the County of Vulcan No. 2, as follows; along with a Consent of Surety from an acceptable bonding company:

1. Brant School, $4,500.00.
2. Arrowwood School, $8,500.00.

A performance bond, drawn up in accordance with the specifications, will be required from each successful contractor.

General contractors only may obtain plans and specifications from the Calgary office of the Architects at 344 12th Ave. S.W. A deposit of $50.00 from each set will be required as a guarantee of their return in good condition by not later than one week after the tender closing date.

Plans and specifications for the use of the sub-trades will be available at the Construction Association offices in Calgary and Lethbridge.

Sub-trade tenders will close at the Alberta Bid Depository Ltd., 2540 5th Ave. N.W., Calgary, Alberta, by not later than 2:00 p.m., Thursday, 9th December 1965.

The lowest or any tender will not necessarily be accepted.

J. Stevenson & Associates
16-3x

HUNTERS— Have your pheasant, duck or other migratory or upland game trophy carefully stuffed and mounted. Phone Harvey Daniels, 485-2082, Vulcan. 14-tfx

FOR ALL CLASSES OF Insurance —Fire, Life, Auto, Liability, etc., see J. Lundy Findlay, agent. 43-tfx

FAMILIES of problem drinkers needing understanding and information, contact Al-Anon, Milo. tfnx

NOTICE TO FARMERS
Stay at a 50% reduction of summer rates at the Kenric Motel in Banff from Oct 1st to June 1st. Just clip and present this ad. This is a special offer to farmers and local people in all rural areas.
KENRIC MOTEL, 501 Banff Ave., Banff — phone 762-3656. Signed: Paul Irwin and Sons. 8-26x

— LOANS —
MORTGAGE loans available on Farms, Homes, Hotels, Motels Commercial Buildings and Industrial Properties located anywhere in Alberta. Fast, cordial, confidential service, at competitive rates.
FARMERS & MERCHANTS TRUST
209 8th Ave. S.W., Calgary 263-3200
5-15x

FACED WITH A DRINKING PROBLEM?
Perhaps Alcoholics Anonymous Can Help.
Write to Post Office Box 22 or Phone 485-6605 or 485-6651, Vulcan. Open Meeting every Tuesday night, 8:30 p.m., Anglican Church Basement.

Christmas Party Set For Dec. 19

President, Mrs. Lorna Gerding, conducted the business meeting of the Vulcan CWL held at St. Andrew's Rectory on November 12. Mrs. Ed Zilke accepted the secretarial duties for the remainder of the year. The spiritual convenor, Mrs. Zilke, gave an interesting talk on the Communion of Saints.

A Christmas party for the children of the Parish will take place in the church hall on December 19 after Mass. A social evening will take place in the church hall on December 19 after Mass. A social evening will replace the meeting on December 9 at 8 p.m.

IN MEMORIAM

HOWERTON— In loving memory of Dad, Manuel Howerton, who passed away November 14, 1954.

They say time heals all sorrows,
And helps us to forget;
But time so far has only proved
How much we miss you yet.
God gave us strength to take it,
And courage to bear the blow,
But what it meant to lose you
No one will ever know.

—Fondly remembered by the Howerton family. 16-1p

CARDS OF THANKS

We would like to thank each individual and every organization of this district for financial help towards the heart operation for our daughter, Lanna.
—Mr. and Mrs. Francis Guitton and family, Parkland. 16-1p

We wish to thank all our neighbors and friends for their expressions of sympathy for their calls, cards and flowers following the death of our son, Steve in Trail, B.C.
—Mr. and Mrs. H. S. Parker, Ensign. 16-2x

The Milo United Ladies Aid wish to thank all those who patronized their fall bazaar and tea on Nov. 6, and made it a most successful day. Also please note that our chicken supper planned for Dec. 4 has been cancelled. 16-1x

Mere words are inadequate to express our gratitude to each and everyone who have helped us through these days of sorrow with beautiful flowers, donations, words of sympathy and deeds of infinite kindness, we can only say "Thank you so much."
—Mrs. Clifford Graham and family, Vulcan. 16-1p

The Anglican Church Guild, Carmangay wish to thank all those who attended their bazaar, also for the donations and the help which contributed to its success. 16-1x

A sincere "thank you" to Dr. Hwozdecki and entire Little Bow Hospital staff for the excellent care given my sister and me during our recent hospitalization. To family, friends and neighbors, a special thank you for the many nice things you did for us. The visits, cards, letters, delicacies and flowers were very much appreciated.
—Mrs. H. E. Smith of Champion and Mrs. H. (Myril) McInnis of Ontario, California. 1-x

CHURCH NOTES

THE WHEATBELT MISSION
The Anglican Church of Canada
REV. VICTOR G. COWELL
Sunday—
Lomond, 9:00 a.m.— Morning Prayer.
Vulcan, 11:30 a.m.— Morning Prayer.
Carmangay, 7:30 p.m.— Evening Prayer.

VULCAN UNITED
Rev. Wellington Dormer, Minister
Sunday Services:—
9:45 a.m.— Sunday School (9 & over)
11:00 a.m.— Morning Worship.
11:00 a.m.— Junior Sunday School (3 to 8 years)
11:00 a.m.— Nursery (under 2).
7:00 p.m.— Evening Worship.

PENTECOSTAL TABERNACLE
J. F. Lynn — Pastor
Phone 485-2352
Sunday—
10:00 a.m.— Sunday School.
11:00 a.m.— Morning Worship.
7:30 p.m.— Evangelistic Service.
BROADCAST— "Echoes of Praise." 10:30 a.m. over CJDV, 910 Kc.
Tuesday—
8:00 p.m.— Prayer Meeting.
Friday—
7:30 p.m.— Family Night.
The Church Where Happy People Make You Welcome

BETHEL LUTHERAN CHURCH
Rev. R. A. Matejka, Pastor
Sunday Services:—
8:30 a.m.— Worship Service.
9:30 a.m.— Sunday School.
The Church of The Lutheran Hour Welcomes One and All

fit to be tried...

... that's Thermal Underwear by Penmans. Just the thing for active, outdoor men and boys. Hundreds of tiny air cells capture and hold your body heat—even in sub-zero temperatures. And are they comfortable! Whether it's work or play Penmans are tailored for your comfort—generous room where you want it . . . snugness where you need it. And no bulk. In fact Penmans Thermal is so comfortable only its warmth reminds you that you're wearing underwear. In men's and boy's sizes—Medium and heavyweight ranges. Guaranteed not to shrink out of fit. They really are fit to be tried. So try them. At leading stores everywhere.

Penmans

for the man who knows comfort and style

ADVOCATE CLASSIFIEDS BRING SPEEDY RESULTS

SPECIAL! SPECIAL! SPECIAL!

A. W. VANDER DUSSEN

AUCTION SALE

3½ Miles North of Picture Butte

THURSDAY, NOVEMBER 25th

— AT 11:00 A.M. SHARP —

Everything sells, rain or shine, including: Full Line of Farm Equipment; Dairy Herd and Equipment, including 24 Holstein Cattle; ½ Mile Sprinkler Irrigation System; Shop Tools and Farm Miscellaneous; All Household Furnishings and Appliances, etc.

Come early and bid on the many quality items.

PERLICH AUCTION SERVICE

822 3rd Avenue South, Lethbridge Office Phone 328-3951
Box 37 — Picture Butte
— AUCTIONEERS —

JOE PERLICH, Licence 285, Residence Phone 732-4375, PICTURE BUTTE
TONY PERLICH, Licence 138, Residence Phone 328-3762, LETHBRIDGE

Norm Bullied — Clerks — Ed Torsher

Local News

Robert, the young son of Mr. and Mrs. Bob Healy, has returned home after a 10-day stay at the Vulcan hospital and his cousin, Lloyd, son of Mr. and Mrs. Keith Healy is a patient this week.

Mr. and Mrs. Harry Peters were pleasantly surprised Saturday evening, by a few friends who called to congratulate them on their 25th wedding anniversary, and presented them with a lovely silver cake tray. On Sunday Mr. and Mrs. Peters entertained friends and relatives at an anniversary dinner at their home.

Friends of Mrs. W. S. Hill will regret to learn she is a patient at the local hospital this week.

Friends of Mrs. Ruby Wyatt will regret to learn that she is presently confined to the local hospital.

Mrs. Fern Scotney of Edmonton visited with her father, Frank Soder in hospital here on Sunday. Mr. and Mrs. M. Kennedy of Calgary also called on Mr. Soder.

Mrs. Dave Montgomery spent several days in Calgary last week, where she visited with her father in hospital.

Doug Smith and Stan Wickstrom attended the football game in Calgary on Saturday.

The Bethel Lutheran Guild met at the Ensign home of Mrs. Eric Brown Tuesday, November 9, for their regular meeting. Mrs. Frieda McRoberts, the president conducted the meeting. Rev. F. Matejka took the devotional and lesson. Plans were made for the Christmas program and other business dealt with. Mrs. Matejka and Mrs. Tom Brothers were welcomed as new members. The meeting concluded with the Lord's Prayer, after which a bake-sale was held among the members. A delicious lunch was served by the hostesses, Mrs. Eric Brown and Mrs. Ervin Brown.

Cam Gay underwent an appendectomy at the local hospital last week and friends wish him a speedy recovery.

Mrs. Edith Roebuck is presently visiting in Missouri.

Mrs. Dean Campbell of Edmonton has taken up residence in the Miller White house.

Mrs. Russell Graham, L'Orignal, Ont. and Don Graham of Ottawa Ont. who were guests of Mrs. Cliff Graham have returned to their homes. They were here to attend the funeral of the late Clifford Graham.

Diseases of the heart and arteries are major causes of death in Canada and methods of treating these diseases are an important branch of medical research. The chief hope for the cardiac patient is complete co-operation with his doctor as to diet, exercise and general way of life.

Agricultural Service Board Meeting

A meeting of the Agricultural Service Board of the County of Vulcan No. 2 was held on Tuesday, September 28 at 1:30 in the afternoon. Chairman R. S. Irwin presided and board members F. E. Hubka, Jack Ward and C. J. Roth were present. Board member O. M. Roe was absent from the meeting. Also present were Ken Houlton, Field Supervisor, and Vern Jordan, assistant supervisor.

Mr. Houlton, field supervisor, reported to the meeting as follows: "The chemical plots we put out this year using the May 8 Baker product 'Buctril' turned out very well. I felt there was a 100% kill on Wild Buck Wheat and very good control on all other 2,4-D susceptible weeds. The Tordon plot on Leafy Spurge as yet appears very good but it will be next spring before we will have any definite results on this plot.

On Tuesday, July 20, Mr. Underhill of the Water Resources Branch was invited to attend a meeting with the ASB members with regard to the supply of water in the Little Bow River. We also invited Ken Miller, Earl Smith and Herb Messerli, who irrigate out of the Little Bow River, Ray Speaker, MLA and Bob Munro of the Advocate. There was some discussion as to the amount of water needed in the Little Bow River and the condition of the present water course. It was the general feeling of the meeting that the present gate system and the canal at the head of the Little Bow was definitely inadequate. Mr. Underhill reported that he felt a dam would be constructed on the Little Bow in the near future, but he was also quite sure that the present gate system was adequate.

The dam would be a PFRA project and is expected to be started in the near future.

On August 6, the ASB sponsored a Field Tour of some of the chemical and fertilizer plots we had put out. The tour also included some of the ASB equipment, some new types of farm machinery and a gated pipe irrigation system.

We have completed one Land Reclamation Project on the Bob Hubka farm which consisted of filling and leveling a particularly bad sand blow hole.

At the August Council meeting the Service Board was given the responsiblity of looking after the McGregor Dam. This dam is now the property of the County and we are to look after the gates and regulate the flow of water below the dam.

We were asked this year to run a survey for the PFRA as to who might be elegible for assistance in the county. As we had numerous small hail storms this was quite a chore and there was quite a portion of the county that may be eligible.

We have started our fall vaccinating program. We hope to get several herds done while the farmers cannot harvest. This year we must be finished the vaciniating program by December 31."

It was moved and carried that the field supervisor's report be accepted.

It was moved and carried that the Service Board again sponsor the North Central Weed Contest and award prizes as follows:

First place, 25.00. Second place, $15.00. Third place, $10.00.

It was moved and carried that Mr. Roth that Service Board apply for 1080 Bait as requested for this year.

REPORT FROM EDMONTON

By J. Wally Strang

17 Nov., 1965

Well the election has come and gone . . . and still the Liberals linger on . . . Suppose by now . . . many of our readers are saying that I was away out in left field in my predictions. About the only thing I was close in was my thoughts on British Columbia. But in Alberta . . . who could have been further away from the results?

My only comment at this time is . . . pity the prairies . . . with a Liberal Government and no Liberal representatives between the lakehead and B.C. We have either been hoodwinked by Diefenbaker . . . or stunned by Pearson . . . at any rate the future right now looks pretty gloomy.

The results of the election, may if nothing else help to motivate our Premier Manning into federal politics. Although he played a big role in his son's campaign . . . I have the feeling that it will not be long before Ernie will emerge as the answer to the Canadian political mess. Everyone agrees that the old line parties need new leaders . . . which could be Fulton for the Conservatives and LeSage for the Liberals . . . but are these the men to lead Canada? I personally doubt it . . . but I do think Premier Manning is the answer. Not that I agree with his politics . . . but as an individual politician . . . he has to be ranked among the finest . . . if not the finest.

On the local scene . . . already people are talking about a provincial election . . . even before the federal dust has settled. The opposition parties are starting to beat drums by looking into remote corners for candidates.

From our perch here on Capital Hill . . . I don't see anything or anyone who has a hope in Hades of shaking the Socred stranglehold on Alberta . . . and really who wants to be relieved? We are the envy of Canada . . . even British Columbia will admit we have the best province in Canada.

District News

VULCAN WEST

Leo Spanke is at present visiting his sister, Mrs. Charles Smith of Black Diamond.

Jack Smith of Nampa arrived at the Harry Smith home on Monday and will visit a few days.

Mrs. James White left the hospital in Calgary last Thursday to stay with her daughter, Mrs. Art Buchwitz. All her friends are very pleased to hear this.

Fred Andrews of Edmonton attended the Dr. David Dawson and Dianne Collier wedding at Carbon on Saturday. After which he visited his sister and brother-in-law, Laverne, Henry and Terry Steffer-son in Calgary. They all visited with Mr. and Mrs. Cliff Andrews on Sunday.

Mrs. Robina Hutton and granddaughter, Lena were visitors last Monday in Lethbridge.

Mr. and Mrs. Harry Smith were dinner guests at the home of Mr. and Mrs. Pat Carruthers and family of Ensign on Sunday.

Mr. and Mrs. Joe Such of Park Lake arrived on Wednesday and visited at the home of Mrs. Gerry Foster and returned home on Friday.

Congratulations of the district go out to Mr. and Mrs. Bob Welsh on the birth of a daughter at the Holy Cross Hospital, Calgary on Nov. 14; weighed 9 lbs. 1oz.

Friends of Lena Brown will be sorry to hear that she has been a patient in the local hospital since Monday.

ARROWWOOD

Mrs. Frank Burger has spent a week at Edmonton and Alliance helping her daughter Lorriane who has been a patient in the hospital.

Miss Carolyn Henry from Calgary spent the week at the home of Mr. and Mrs. Bert Williams.

A couple of weeks ago Sam Zahursky flew to Toronto with other Cockshutt dealers to attend the Cockshutt convention.

Mrs. Leigh Williams attended a United Church Workshop at High River on Monday and there will be a regional workshop at Arrowwood on Jan. 12.

The children in the district had a holiday on Friday because of Parent-Teachers and most of the children took advantage of the day to try out their skates since the ice had been completed in the skating rink.

The FWUA held an open meeting for everyone interested in hearing Mrs. Milt Ward's report on her trip to the Associated Country Women of the Worlds Conference in Ireland in Sept. Mrs. Ward had several articles to show the group as well as her pictures.

ALSTON

Mr. and Mrs. Paul De Clercq and family of Calgary spent November 11 at the home of Mr. and Mrs. Mike Beingessner.

Friends will be sorry to hear that Eddy Carlson is in the Vulcan Hospital. Many wishes for a speedy recovery are extended him.

Mr. and Mrs. Ernest Kranzler and girls, Mr. and Mrs. G. Mueller and Lorne, Mr. and Mrs. B. Mueller and boys and Mr. and Mrs. C. Mueller and Donna, and G. B. Kranzler were Sunday visitors at the home of Mr. and Mrs. E. H. Mueller and family.

Mr. and Mrs. E. H. Mueller and family were Lethbridge visitors on Saturday.

George Mueller was a Calgary visitor on Monday, Nov. 15.

Lorraine Smith was a Sunday dinner guest with Betty Jean Ellis.

Barbara Ellis and Jolene Pitcher were Sunday dinner guests of Lorna Smith.

Mr. and Mrs. Roger Hubbard accompanied by Mr. and Mrs. Tom Purvis of Nanton spent Sunday in Calgary at the home of Dorothy Williams. Mr. and Mrs. Jack Moorehead and boys of Edmonton were Sunday visitors too.

Mr. and Mrs. John Lengyel spent Saturday in Calgary. They also visited with Mr. and Mrs. Joe Beingessner on Monday. Monday evening they visited with Mr. and Mrs. Roger Hubbard.

Mr. and Mrs. Jack Middleton and family and Mrs. Irma Middleton were Sunday dinner guests at the home of Mr. and Mrs. Lorne Gillette.

C.C.I.L.

USED MACHINES—
—J.D. No. 1200 16-Ft. Surflex, like new.
—M.H. No. 36 15-Ft. Wide Level, 1963, like new.
—No. 225 Cockshutt 12-Ft. w/sa, 1961.
—We have almost any used machine you may require.

NEW MACHINES ON DISPLAY—
—Model 80 Air-cooled Diesel Tractor.
—CCIL "Green Giant" Diesel Combine.
—Model "G" Diskers, 9 ft. to 30 ft. (single and duplex units).
—Ask about the new No. 203 Wing Type Cultivator.

Visit Your New Depot — The Farmer's Own

We are staffed and equipped to service any machine we sell.

THE CANADIAN CO-OPERATIVE IMPLEMENTS LTD.
Box 659 VULCAN Phone 485-2311

GET READY FOR THE FESTIVE SEASON — with our —

SANI-TONE DRY CLEANING

FOR ALL YOUR PARTY CLOTHES

WHITE SHIRT SERVICE AT ALL TIMES
Pickup on Tuesdays and Thursdays

SPECIALIZING IN ALTERATIONS ON LADIES' COATS, REPAIRS, ETC.

C. OTTEWELL, TAILOR — Vulcan

Agent for Sparkle Cleaners, Lethbridge
— Back of Telephone Office, Vulcan —

Check Our Electrical Appliances

and make this an

"Electric" Christmas

FOR MOTHER

Toasters — Irons — Frypans — Percolators
Kettles — Blankets — Knives, etc.

SUNSET STORE

DAKIN HARDWARE
(Formerly Vulcan Hardware)
Save More at Your Sunset Store
PHONE 485-2416 —Buy Quality

Pre-Xmas Paint Sale

— FRIDAY-SATURDAY, NOVEMBER 19-20 —

25% to 50% Discount On large assortment of colors of Interior Paint. Plan now to brighten up your home for Christmas.

HOMOGENIZED SPRED SATIN

The leader in Interior Latex Paints.

2-day Special GALLONS, reg. 10.15. Special 7.99
QUARTS, reg. 3.20. Special 2.39

Glidden Factory Representative will be in attendance all day, FRIDAY, NOV. 19th, to help you with your paint problems and to demonstrate new products.

FREE— ¼ pints Ripolin Super White Enamel to everyone attending this demonstration.

CLING
SELF ADHESIVE WALL VINYL
1001 uses in the home.
2-DAY SPECIAL
.69 yd.

Register For FREE DOOR PRIZE Each Day

NEW SPRED BRUSH & ROLLER CLEANER 1c PER ½ PINT with any purchase of 1 gal. or 4 qts. of paint purchased Friday or Saturday, Nov. 19th-20th.

Wolfe's Hardware

Phone 485-2011 Vulcan

DONRON
Sales & Service Ltd.
Phone 485-2162

THIS WEEK'S SPECIAL:
Chrysler Windsor
1961 4-DOOR
$1750.00

Former Vulcan Girl Bride At Hanna Wedding

First United Church, Hanna was the setting of a summer wedding on Saturday, August 21 when Evelyn Marie, eldest daughter of Mr. and Mrs. Norman Soder of Fairview became the bride of Charles Robert Malcolm Kennedy, son of Mr. and Mrs. Charles Kennedy of Hanna. Rev. John Moules officiated at the double-ring ceremony. Mr. Norman Chell was the organist.

Given in marriage by her father, the bride wore a white silk bemberg bell-shaped floor length dress accented in the back by a bow at the waist and a lace panel down the front. The lily pointed sleeves were complimented by a rounded neckline. A crown of pearls and crystals gathering a bouffant shoulder length veil of illusion tulle completed the bride's ensemble. The bride wore a silver and pearl droplet, gift of the groom who wore a matching pearl tie tack. She carried a white Bible mounted by a red rose corsage with cascading rose buds.

The maid of honor, Miss Linda Hage of Calgary, and the bridesmaids, Misses Pat and Darlene Soder of Fairview, sisters of the bride wore identical pink peau de soie sleeveless party dresses with pink lace jackets and matching lace bow headpieces. They wore white accessories and carried pink carnations and white mums.

Attending the groom was Jacky MacDonald of Hanna as best man, Archie Stewart of Calgary, and Charles Bond of Edmonton ushered the guests to their places.

For her daughter's wedding the bride's mother wore a brown embroidered linen sheath with beige jacket and matching accessories. She wore a corsage of yellow sweetheart roses.

The groom's mother wore an old rose lace over satin taffeta sheath dress and matching jacket. She wore a corsage of red sweetheart roses.

A reception of cold turkey was served to the guests by the Hanna UCW in the Church basement. Ed Lawrence of Calgary was master of ceremonies. Colin Munn proposed the toast to the bride.

A beautifully decorated five layer wedding cake, gift of the bride's aunt, Mrs. Wilf Bittorf of Milo decorated the head table. Miss Anne Munn of Calgary and Miss Louise Whittemore of Hanna were in charge of the guest book. Miss Shirley Cherkas of Hanna rendered a number of piano selections before the reception.

A number of telegrams were received from Edmonton and Winnipeg. For a honeymoon to Banff the bride donned a turquoise linen suit with white lace collar and cuffs. She wore white accessories and a red rose corsage. The happy couple are residing in Calgary.

Out of town guests came from Basswood, Selkirk and Winnipeg, Man.; Denhom and Swift Current, Sask., and Fairview, Medicine Hat, Milo, Vulcan and Calgary.

--Hanna Herald

Professional and Business Directory

Dr. F. R. Schneider
DENTIST
BRUCE BLOCK, VULCAN
9 a.m. to 12 noon
1:30 p.m. to 5:00 p.m.
Tuesdays and Saturdays incl.
— Phone —
Office 485-2176 Res. 485-2429

Angelo J. Murphy
BARRISTER & SOLICITOR
NOTARY PUBLIC
Bruce Block
Phone 485-2039 Vulcan

T. G. BROWN
Chartered Accountant
Office Phone 485-2781
2nd Avenue, Vulcan

STACK & STACK
BARRISTERS & SOLICITORS
Notaries Public
In Vulcan Every Wednesday
at the office of
G. A. SALES & Co.
36 Hollinsworth Bldg., Calgary
Phone 269-4315

Vulcan Funeral Home
George Wisener, Prop.
— MONUMENTS —
24 HOUR CALL
Phone 485-2633 Vulcan

Gillis Propane
Authorized Propane Dealer
for
CANADIAN PROPANE
CONSOLIDATED LTD.
— COMPLETE SERVICE —
Bulk, Bottles, Appliances,
Service and Repairs
Phone 485-2424

TEXACO PRODUCTS
ALEX GRANT
Texaco Canada Limited
— PHONES —
Bus. 485-2150 Res. 485-2164

C. N. NELSON
Box 305 Phone 120
Champion, Alberta
WATKINS PRODUCTS
Minerals, Supplements and
Veterinary Supplies

DANIELLS' TIRE SERVICE
VULCANIZING
AND RE-TREADING
Firestone Dealer
New and Used Tires
Will Take Wheat In Trade
Phone 485-2062 — Vulcan

MARGANNA KENNELS
Located 8 miles north, 2½
miles west of Vulcan.
Specializing in
Smaller Breeds
MARGARET HANNA,
VULCAN
— Visitors Always Welcome —

Vulcan Artificial Insemination Unit
Technician:— BILL BIRCH
All Breeds of Cattle
Performance
Office Phone 485-2485
Res. Phone 485-6723
(preferably before 10:00 a.m.)
All Sires Proven
For further information call at
Veterinary Office

Dr. R. G. Hunte
CHIROPRACTOR
VULCAN HOTEL
Thursday, 12 noon to 4:30 p.m.

IMPERIAL OIL PRODUCTS
IMPERIAL ESSO PRODUCTS
N. Bucholtz
Phone 485-2060 Res. 485-2131

VULCAN ANIMAL CLINIC
Phone 485-2377
After Hours:
485-6471 or 485-2063

Merv's Plumbing
Plumbing, Heating and Gas Fitting
— FREE ESTIMATES —
Phone 485-2168, Vulcan
Res. Phone 5, Champion

A. & J. DRILLING CO. LTD.
WATER WELL DRILLING
Apply or see
CLIFF ANDERSON
Phone 485-2154 Vulcan

INSURANCE
FIRE — AUTO — HAIL
— See —
R. E. CHAPMAN
Phone 2-3646 LOMOND

Montie's Barber Shop
— Montie Findlay —
— SPORTING GOODS —
Phone 485-2631 Vulcan

JOHN SIMPSON
PLUMBING — TINSMITHING
HEATING — GAS FITTING
Bus. 485-2058 Res. 485-2052
VULCAN - ALBERTA

INSURANCE
Contact
WES FULTON
— at —
WES FULTON
INSURANCE AGENCY
Auto — Hail — Fire
Casualty
Educational Savings
Plans
—Phones—
Bus. 485-2028 Res. 485-2795

JESSE FARM
EQUIPMENT LTD.
John Deere Dealers
PHONE 485-2226, VULCAN
We service all makes of
GENERATORS
DISTRIBUTORS
STARTERS
VOLTAGE REGULATORS
MAGNETOS
CARBURETORS
Dealer or Customer Service
Parts and Service for
Briggs & Stratton, Clinton,
Johnson & Marine Engines.

VULCAN SEPTIC TANK SERVICE
Operated by W. Eigeard
Phone 485-2077 — Vulcan

We Can Serve You Well . . .
- OUR COMMERCIAL PRINTING DEPARTMENT HAS A WELL EARNED REPUTATION FOR QUALITY PRINTING-PRICED RIGHT.
- WE ARE PLEASED TO SERVE YOU.
- YOU WILL BE PLEASED WITH OUR SERVICE.

ADVOCATE
Phone 485-2036, Vulcan

District News

BLACKIE

U.C.W. MEETING

The Afternoon UCW held its meeting at the home of Mrs. Charles Suitor with 13 members and one visitor present.

The meeting opened with the Lord's Prayer and the reading of a psalm in unison. The devotional was led by Mrs. Ada Percifield on Power.

Margaret Suitor was asked to phone Adnac about pillow cases that had been ordered and hadn't been received. A motion was made to hold a joint meeting with the Nightingales on their regular meeting night. It was moved and seconded that all officers retain their offices for another year. Mrs. Bateman gave the study book on Rio in Brazil. Following the benediction lunch was served by the hostess assisted by Mrs. H. McLean.

The IOOF and Rebekah Lodges held a successful bingo last Saturday. The following were prize winners: Jo Anne Suitor, Mrs. Smithson of Cayley; Wendy Weber, Mrs. Wakeford of High River; Colleen Eamor (double winner), Dianne McIntosch, Mrs. Joe Suitor (triple winner), Mrs. H. Weber, Mrs. Jimmy Montgomery, Murray Elliot, Brian Diggory, Darlene Irving, Mrs. Pate of High River; Tim Tucker, Mrs. Gordon Bateman, Mrs. Art Johnston, Orville Willoughby. Tie breakers were won by Mary Southgate, Ria Groeneveld, Danny Egeland, Mrs. Dick Newman and Mrs. Pate. D'Arcy Elliot was the winner of the children's, 12 years and under. Hector McLean was the winner of the 60 years and over bingo.

CUBS & SCOUTS

The Blackie Cub & Scout Group Committee held its re-organization meeting last week. Thursday evening 45 persons attended a get acquainted and get organized Pot Luck Supper in the IOOF hall.

Officers for the coming term are: President, Richard Percifield; vice-president, George Snider; secretary, Bud Westersund; men's group committee, Leighton Clingman, Ronnie Bird, Ernie Southgate and Jimmy Montgomery; ladies' auxiliary consists of Mrs. A. Westersund, Mrs. W. Callis, Mrs. R. Percifield and Mrs. D. Downie.

Cecil Kumlin offered to be Cub leader and anyone wishing to help would be most welcome. Scout leader will be Jim Ririe.

CALICO DANCE
ALSTON HALL
Friday, Nov. 19
Calico and Spot Dances
Good Music
Admission:— $1.00
Lunch Extra

TRAVERS

A surprise birthday party was held for Lynnette Tolsdorf at the home of her parents Mr. and Mrs. Tolsdorf on Friday evening. There were approximately 35 young people present and all reported having had a good time.

Mr. and Mrs. J. Weston, Mrs. W. Burr and Mr. and Mrs. Karg and family of Calgary spent the weekend at the home of Mr. and Mrs. L. Campbell who were celebrating their wedding anniversary.

Mr. and Mrs. Ernie Zuba of Lethbridge and Mrs. John Zuba spent the weekend in Calgary visiting with Mr. and Mrs. F. Radics, Mr. and Mrs. Alex Schmidt and Mr. and Mrs. Crosby.

John Dluskie is staying in a nursing home in Lethbridge for the present. A speedy recovery is extended him from his friends.

Mr. and Mrs. Joe Milos attended the wedding of Miss Irene Holcek of Lethbrdige and Don Tetralt of Calgary in Lethbridge, Saturday.

Friends will be glad to hear that Miss Dorothy Snopek is home from the Picture Butte Hospital after spending a few days there.

Mr. and Mrs. Fred Steeves of Hoadley, Mr. and Mrs. Wayne Ruggles, Delores and Ernie, Mr. and Mrs. Tom Ruggles and family, Mr. and Mrs. Frank Ruggles and family, Mr. and Mrs. Ivan Steeves and family all enjoyed a turkey supper with Mr. and Mrs. Ross Ruggles and family Tuesday evening.

hear how much better RADIO can be!
CBR DIAL 1010

Without your phone how would you...

...order groceries

...make an appointment

...organize a party

...call the doctor

...arrange a meeting

...and be just plain sociable

Think of how much your telephone means to you! What else gives you so much help, in so many ways—at so little cost?

AGT ALBERTA GOVERNMENT TELEPHONES

Production Workers

required by

Watson Industries (Alta.) Ltd.

CLARESHOLM, ALTA.

for

Fall and Winter Work

Apply in person or phone

LEO MARTIN

235-3311

AUCTION

Stavely Livestock Commission Co.

SALES EVERY THURSDAY

— AT 10:30 A.M. —

Complete Branding, Vaccinating and Order Buying Service. Short Trucks and Cattle-liners at all Markets.

Sales Conducted by:—

Christie, Crowe & Co.

Owners and Auctioneers

SALE RING— PHONE 50, STAVELY

Jim Crowe, Phone R806, Stavely — Lic. No. 410
Herb Christie, Phone 223-2667, Taber — Lic. No. 231

FALL DISCOUNT

SALE!

We are overstocked, so have reduced our low prices still further.

8% DISCOUNT

ON 4 TO 5 INCH, 6 FT.

Pressure Treated Posts

DRESSED SPRUCE 2x4 AND 2x6

$95 per M

PLYWOOD SPECIALS

5/16" FIR SHEATHING, standard 4x8	2.77
3/8" FIR SHEATHING, standard 4x8	3.10
1/2" FIR SHEATHING, standard 4x8	4.61
5/8" FIR SHEATHING, standard 4x8	5.70
3/4" FIR SHEATHING, standard 4x8	6.89
5/16" FIR STAINCOTE 4x8	3.00
3/8" FIR STAINCOTE 4x8	3.45

Now is the time to buy the plywood for that pole building. We have an excellent supply of pressure treated building poles and a good stock of treated tongue and groove for slashboards.

ALL SIZES IN
PRESSURE TREATED FENCE POSTS,
BARBED WIRE AND STAPLES

Peerless Wood Preservers Ltd.

Right on the 4-lane Highway — Cayley
Phone 652-7112 High River

OPEN EVERY DAY EXCEPT SUNDAY

District News

LOMOND

Mr. and Mrs. Pete Ruppert and family were visitors in Youngstown on Sunday of last week.

Mrs. Phyllis Pytlarz flew to Vancouver last week to spend several days visiting her brother, Ronald Long, who has spent the past 19 years at Surrey, England. He has now taken up residence in Vancouver.

Mr. and Mrs. Frank Koch received word of the death of Frank's older brother, Peter Koch on Oct. 25 at Baker, Ore. Mr. and Mrs. Koch and son Frankie attended the funeral services at Baker on Oct. 29. Other members of the family who attended the services were his other brother John Koch of Bowbells, N.D., and Pete's daughter and family of Hamilton, Mont. Deepest sympathy of friends in Lomond and district is extended to the Koch family.

Mrs. Anne Ruppert, Frank and Eric were Lethbridge visitors on Friday of last week.

Quite a number of people from Lomond enjoyed the basketball games in Vulcan between the Harlem Stars vs. Vulcan Stars.

Congratulations are extended to Mr. and Mrs. Bill Chambers of Red Deer on the birth of a son on Friday, Nov. 12 at Red Deer. Name: Trevor William. Weight: 8 lbs., 9 ounces.

Mr. and Mrs. Johnnie Gray and son Gordon were visitors in Calgary last weekend. Johnnie and Gordon attended the football game between Calgary and Winnipeg.

Mr. and Mrs. Hirst Goldthorpe motored to Coutts on Saturday. They attended the Coutts Sweetgrass Lions Charter Night and were overnight guests at the home of Mr. and Mrs. Al Horner of Coutts.

Joey Lindstedt and a friend Rick White of Montreal, both of whom are attending Mount Royal at Calgary spent the past weekend at the home of Joey's parents, Mr. and Mrs. Ralph Lindstedt and family.

Pastor Wayne Berg and Kjeld Pederson left for Sylvan Lake on Monday to attend a Lutheran Camping Conference. They were accompanied as far as Calgary by Joey Lindstedt and Rick White.

Mrs. Edna Shelmerdine of Choteau, Mont., is visiting her son and daughter-in-law, Mr. and Mrs. Harrison Caufield.

Mr. and Mrs. Daniel Donald of Winfield, Alta., newly-weds were overnight guests at the Frank Boyd home last week.

Mr. and Mrs. Boyd and their guests were supper guests at the home of Mr. and Mrs. Cliff Booth Tuesday evening.

Mr. and Mrs. Donald also visited at the Leonard Huff and Harvey Boyd homes and also met a few old friends while in the district.

Mr. and Mrs. Frank Boyd were Sunday visitors at the home of their son, Mr. and Mrs. Gordon Boyd and family of Milo.

BIRTHDAY CLUB

The Birthday Club held their November meeting at the home of Mrs. Helen West on Wednesday, Nov. 10. Opening song was, It's a Long Way To Tipperary. Roll call was answered by a Christmas recipe or Christmas suggestion and by donations for bingo prizes.

Friday, Nov. 26 was the date set for the bake sale, bingo and social evening. Mrs. E. Hamm will be making tickets for the raffle. The members will clean the school on Nov. 24.

Mrs. Andy Stanko and Mrs. Mary Crawford were selected as the club representatives to meet on Nov. 17 with member representatives from other clubs to help plan the agricultural short course for 1966. A card party was planned for Dec. 4. The closing song was, Bless Them All.

Mrs. Velma Booth and Mrs. Rose Stanko were the honored birthday members. Mrs. John Zuba won the raffle. Due to the condition of the roads and shortening days the usual afternoon program was dispensed with, but the 15 members and four guests enjoyed a sumptuous lunch served by the hostess and her helpers.

HOME & SCHOOL ASSOCIATION

The November meeting of the Lomond Home and School Association was held Wednesday evening, Nov. 10. The president, Abe Wiens opening the meeting with a prayer and the members repeating the Parents Code of Ethics.

Mrs. Leonard Sokvitne accepted the office of vice-president which has been vacant since Gordon George left the district. Mrs. Floyd Howg accepted the position of social convener for this term. The discussion of a possible fund raising project was tabled until a later meeting.

Miss Marie Ully, Senior Probation Officer of the Family Court in Calgary, was the guest speaker for this evening. She presented a very interesting and informative discussion on the functions of the family court and the juvenile court. A stimulating question and discussion period concluded the program for the evening.

A delicious lunch and social period brought a pleasant evening to a close.

MOSSLEIGH

BARBARA SCOTT SHOWER

A bridal shower honoring Miss Barbara Scott was held in the hall last Tuesday. Mrs. Marie Jolly acted as mistress fo ceremonies and conducted two contests which were won by Ruth Hohn, Carrie Campbell, Lena Brausse and Alice Thurber.

Mrs. Julie Hagedorn very capably presented the gifts. Barbara was assisted in opening her many lovely gifts by her mother Mrs. Dorothy Scott and the groom's mother Mrs. Sarah Marsh.

A delicious lunch was served by the Community Club.

To a newspaper, service to the community is always paramount.

GREEN ACRES

CLARENCE ROTH,
District Agriculturist

ROP BEEF PROGRAM TO BE EXPANDED

Two schemes for expanding Record of Performance Beef Testing Programs in Alberta have been adopted by the provincial Department of Agriculture.

The first is a pilot project for testing the progency of bulls which have shown outstanding performance under the Federal-Provincial herd testing program. The purpose of this type of test, says J. S. Lore, Livestock Supervisor in charge of Performance Testing, is to identify bulls that are capable of producing outstanding offspring from the point of view of growth and carcass quality.

Under the present project up to 10 outstanding young bulls will be assembled at the Vermilion Agricultural and Vocational College where semen will be collected. The final processing and freezing of 100 vials from each bull will be done at the A.I. centre in Guelph, Ontario.

Mr. Lore reports that negotiations have been completed with the Alberta Beef Cattle Performance Association to inseminate a sufficient number of cows in identified commercial herds to provide groups of 10 steers from each bull. These will be tested during the winter of 1967-68 for performance, feed conversion and carcass quality.

Mr. Lore points out that the increased use of artificial insemination in beef herds has made it necessary to find new ways of providing proven beef bulls for this service. It is hoped that the above project will answer some of the questions regarding future possibilities for identifying proven beef bulls.

The second project for expanding Alberta's ROP service is a new scale purchase policy. Under this policy the Department of Agriculture will contribute half the cost of a portable scale, up to a maximum of $600, where a municipality or county is prepared to purchase a scale, maintain it and devise a rental policy for the use of purebred and commercial cattle breeders in the area.

GAREAU'S IRON WORKS

VULCAN— Phone 485-2170
BARONS— Phone 108

GENERAL BLACKSMITHING
WELDING & REPAIRS
GAREAU TILLOVATORS
PORTABLE WELDING

New Shovels to fit all makes of cultivators

Because drinking contributes to so many accidents . . .

ABSTAINERS CAN SAVE ON AUTO INSURANCE

If you are a non-drinker, it will pay you to compare Abstainers' rates with your present rates today.

Call

J. Lundy Findlay

Phone 485-2628 or Res. 485-2061
VULCAN — ALTA.

ABSTAINERS INSURANCE COMPANY

Esso FERTILIZER SAVING TIME Esso

save money 2 ways

1 early delivery discount

Order your Engro fertilizer *now* . . . take delivery before December 31st . . . receive a discount of $3.00 a ton.

2 early payment discount

Pay for your Engro fertilizer before December 31st... receive an additional discount of 4% on the delivered price.

ORDER YOUR ENGRO NOW AND SAVE—CALL YOUR Esso AGENT

E. D. Nowlin	Champion	P. M. Chapman	Lomond
R. L. Culp	Arrowwood	R. B. Gerding	Milo
F. W. "Bill" Burley	Brant	N. H. Bucholtz	Vulcan

37 million acres give Albertans room to grow

Over half the land area of Alberta is public land, protected and developed by the Department of Lands and Forests. Most of this public land has been set aside for forestry: to protect the watershed, to ensure a sustained yield of timber and to provide recreational facilities. From time to time, protected land is made available for agricultural use, particularly in the Peace River district where large tracts of land are undergoing homestead development.

Lands are also made available for private development through public auction and agricultural farm sales, cultivation leases, grazing leases and special permits.

Alberta has all the requirements for tremendous growth and 37 million acres of room in which to carry out that growth in an orderly manner.

PROVINCE OF ALBERTA

Department of Lands and Forests
Hon. Henry A. Ruste, Minister
E. S. Huestis, Deputy Minister

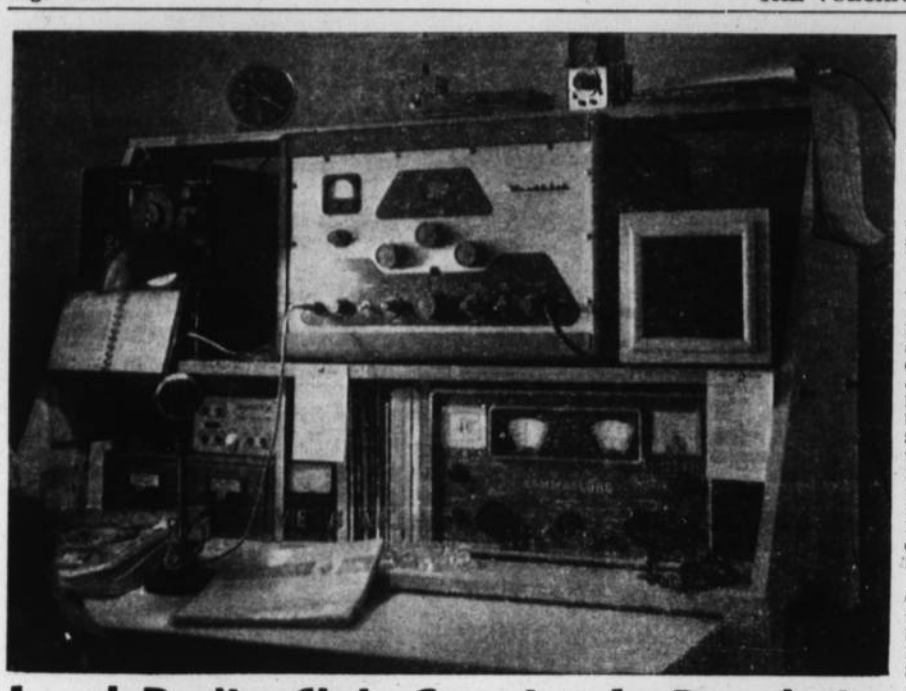

Local Radio Club Growing In Popularity

What began as an idea for enlarged application of an interesting hobby for Gene Moyer and Doug Wilson, a former Vulcan resident, has blossomed into the Vulcan County Amateur Radio Club with 10 licensed members and nine students now taking the fall and winter ham operator's course.

In the field of electricity by trade, radio operating came naturally for Doug and for Gene it was a swing from his hobby of photography to radio three years ago when the club was formed.

Since that time the group has assisted at various functions with their communications system and has acquired a bus equipped with radio gear making them truly mobile.

1965 president of the club is Walt Leadbeater of Queenstown with Adrianne Murphy as vice-president and Gene Moyer as secretary-treasurer. Others presently holding licences are Gordon King, Eileen Moyer, Allan Sinclair, Ivan Adams, Dave Schierman, Bert Hanson, and Joe Kurtin. Members presently taking their course are Clarence and Doris Roth, Barbara and Cor Van Meeteren, Eldon Fleming, Lorne Bateman, George Ellis, Marie Desharnais and J. Lundy Findlay.

A new innovation for this season is a club bulletin edited by Gene Moyer to be sent to local members and to points between Winnipeg and Vancouver. This first neat three-page journal contains a review of past events of the local club and discusses doings of other operators and future plans for ham clubs across the province. It is only partially readable to the outsider as everything is worded in the jargon of ham radio language. For instance "VE 6 AJZ Walt is a regular signal on the air both for nets and rag chews both on fone and CW — nice signal Walt! This means that Walt, whose call letters for his set are VE 6 AJZ is regularly available for emergency or message exchange both on phone or key.

This is pretty strong stuff to the stranger but does make sense to educated eyes.

Headquarters for the club is the Civil Defence room next to the town police station — members are all part of the Vulcan Emergency Measures Organization — and meetings are held the second and fourth Thursdays of each month.

Depending on individual progress these radio courses last anywhere from three to six months and tests for licences are given by Department of Transport examiners.

Cost of getting on the air — purchasing the needed equipment — can run from $50 to $55,000 which apparently is the value of ex U.S. president nominee Barry Goldwater's outfit. Average sets used by local members run to $400.

The walls of licensed operators are lined with QSL cards (acknowledgement cards) from contacts around the world and besides the interest and personal enjoyment operators get from this hobby Vulcan's club stands ready at all times for any emergency with its own independent source of power for radio transmission and men and women to operate the equipment.

WALLY'S
Auction Service
WALLY FRANKS
and Associates
Lic. 239 Phone 485-2470
— VULCAN —

Dr. Clifford A. Palmer
OPTOMETRIST
EYES EXAMINED
407 - 5th St. South
Lethbridge
Phone 327-4222

District News

CHAMPION

Mr. and Mrs. Wayne Anderson and Mr. and Mrs. Stan Howe spent the weekend in Spokane, Wash.

Word was received here last week of the death of Mrs. Irvie (Nell) Fisher in Great Falls, Mont., on Monday, Nov. 8. Mr. and Mrs. Fisher had lived in the Champion district for some time on a farm west of town. They lived in town for a short time before making their home in the States. Mr. Fisher hauled water to Champion residents for years. Mr. and Mrs. Fisher were making their home with their daughter, Pauline, at the time of Mrs. Fisher's death. Sympathy of the district is extended Mr. Fisher and his family.

Mrs. H. (Myril) McInnis of Ontario, Calif., arrived several weeks ago to visit her brother-in-law and sister, Mr. and Mrs. H. E. Smith. When she arrived Mrs. Smith was hospitalized and only a few days after she arrived, Mrs. McInnes also became ill, and was a patient in the Carmangay Hospital, sharing a room with her sister. Mrs. McInnes accompanied Mr. and Mrs. Smith to Great Falls on Sunday where she travelled by jet to her home.

Among those spending the weekend at their homes in Champion and district were Donna Groves and Shirley Rhodes, Lethbridge; Norma Ferguson, Diane Vaage, Monica Ulrich, Lorraine Nowlin, Jim Anderson, Edmonton; Leslie Petronech and Judy Fleetwood of Calgary.

Mrs. Jacob Thiessen is a patient in a Lethbridge Hospital where she underwent major surgery last week.

Bud and Richard Siler of Wetaskiwin were Champion visitors on Saturday. While here they picked up cattle to take back with them.

Friends will be sorry to hear that Ray Warren is a patient in the Carmangay Hospital.

Mr. and Mrs. Dick Davis received word last week that their son-in-law, LaVerne Greene at Vancouver was still on the critical list and Mrs. Davis left Calgary by plane to be with her daughter and family.

Mr. and Mrs. Harvey Jopling were Calgary visitors last week.

Mr. and Mrs. Con Staehr moved into their home in Champion during last weekend. Mr. Staehr is employed with the Wheat Pool construction crew.

Mrs. E. D. Nowlin returned home from Creston, B.C. on Thursday evening of last week.

Mr. and Mrs. Eli Hopkins and Mr. and Mrs. Forrest Bassett of Claresholm left for Mesa, Arizona and other U.S. points.

Mr. and Mrs. LaVerne Granlin and family are occupying the Eli Hopkins residence for the winter.

ARMADA

Mrs. Joyce Silhis of Lumby, B.C. was a visitor in the district last week.

Mr. and Mrs. George Stokes and Arlene, and Mr. and Mrs. Alvin Hendricks were Lethbridge visitors on Monday.

The hall board held a card party last Saturday evening. Crib was played and winners were: ladies high, Mavis Stokes; low, Mary Chambers; men's high, Gordon Lucas; low, Richard Stokes.

Mr. and Mrs. George Stokes and Mr. and Mrs. Frank Stokes left Tuesday for Rochester, U.S.A. where George will receive medical attention.

Mr. and Mrs. Herb Craine and daughter Amelia are presently in Calgary where Amelia underwent surgery on her eye. A very speedy recovery is extended her.

Several people attended the Lions' Ladies Night at Lomond Tuesday evening.

Several people attended the badminton and volleyball games at the hall on Sunday.

Mr. and Mrs. Ross Greener and boys were recent visitors to Calgary.

Miss Joyce McCullum of Calgary was a visitor in the district last weekend.

Shella Lucas of High River spent the weekend at her home.

On Monday evening the FUA held its first card party of the year. Bridge winners were: ladies high, Mrs. Henrickson; low, Charlotte West; men's high, Melvin Magnuson. Court whist winners: ladies high, Audrey Lucas; low, Joyce Silhis; men's high, Raymond Beagle; low, Shirley Henrickson.

EASTWAY

Ricky Burgess has returned home from the local hospital.

Mel Burgess was a Calgary visitor last week where he visited Lena in the General Hospital. She is reported to be improving and expects to be home shortly.

Mr. and Mrs. Bill Burgess were High River visitors on Sunday.

Mr. and Mrs. Andy Knive motored to Calgary with their grandchildren on Saturday.

Mr. and Mrs. Bill Holton were Lethbridge visitors on Saturday.

Mr. and Mrs. Ray Onstad were Calgary visitors on Monday.

Foothills Scout District Had Active Year

(By Blackie Correspondent)

The annual meeting of the Foothills District of Boy Scouts of Canada was held in the Scout Hall, High River on Tuesday, Nov. 2.

The President, Robert Youngren of Nanton, called the meeting to order with approximately 25 leaders and group committee members present. Mrs. Smith of Nanton read the minutes and financial statement which showed that the District was in good standing.

The Field Commissioner, Harry Dell of Calgary was present and as he was leaving this district he introduced the new Field Commissioner, Mr. McGeackie, who spoke briefly to the meeting.

During the election of officers, Richard Percifield of Blackie was elected President. Lewis Callahan of High River was elected 1st vice-president and Nanton was to elect a 2nd vice-president, and Mrs. Smith of Nanton was re-elected as secretary.

Cecil Kumlin then presented Leonard Benson of Nanton with a 10 year medal and Elmer McKeage of High River with a certificate for the wood-badge course he took at Sylvan Lake last summer.

Donald Smith of High River was appointed Provincial Representative, Ronald Bird of Blackie, Public Relations officer and Cecil Kumlin was re-appointed District Commissioner.

Cecil Kumlin gave a short resume of the activities for the year, mentioning the Scouters Training Course held last winter with 20 Scouters taking part and the Camporee held on the Big Bow the end of May with 44 scouts and seven leaders attending.

USE ADVOCATE CLASSIFIEDS

DENTAL ARTS DENTAL LABORATORY
Ste. 4, Metropolitan Bldg.
(Upstairs), Lethbridge
Phone: Bus. FA 8-4095
ART DIETRICH, Manager

KEITH'S
Barber Shop
— Keith Aiken —
Vulcan & Milo

PROPANE
NOW AVAILABLE
FROM YOUR ROYALITE AGENTS
C. M. JORDAN
VULCAN
* ALL TYPES PROPANE EQUIPMENT
* CONVENIENT CREDIT ARRANGEMENTS
* FAST PROFESSIONAL SERVICE AND INSTALLATION
EVERY PURCHASE AN ENTRY IN
"WINDFALL"
MORE PRIZES FOR YOU
ROYALITE OIL COMPANY, LIMITED

Modernize
Your Wash-Day
BRING YOUR CLOTHES TO THE—
Harold and Veda Boutland
Vulcan Coin Cleaners & Laundry
Phone 485-2492

Champion Boy Scouts
BOTTLE DRIVE
SATURDAY, NOVEMBER 20th,
BOTTLES — BATTERIES — COAT HANGERS
Please have them ready for the boys

- NOTICE -
ALL C.P.R. MERCHANDISING (EXPRESS) IN VULCAN WILL NOW BE HANDLED BY
MEL'S 99 SERVICE
Phone 485-2719 Vulcan

IF YOU HAVE A TRACTOR WITH A 3-POINT HITCH SETUP, AND YOU NEED A POST DRIVER, HERE'S YOUR . . .
Special For The Week
3-POINT "JET" POST DRIVER
Weight of hammer: 150 to 450 lbs. Strokes per minute: 15 to 45. Post capacity: 8 ft. long to 8 ins. diameter. Power: hydraulic from your regular 8" cylinder. Note: This unit must move before Nov. 30th.
Regular price $210.
SPECIAL PRICE $190
Noble Blade Sales & Service
YOUR NOBLE-VERSATILE DEALER
WELDING SUPPLIES DEPOT
Phone 485-2333 Vulcan

ADVOCATE CLASSIFIEDS BRING SPEEDY RESULTS

THESE MOORE PRODUCTS . . .
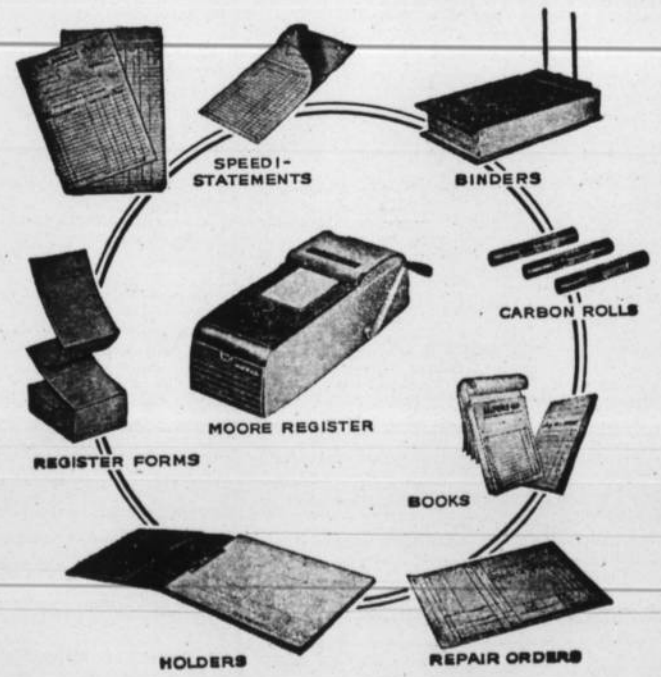

Available At
The Vulcan Advocate

Alberta Crop Insurance Corporation
AGENT: C. E. FULTON
(Next to Vulcan Bakery)
Office: 485-2542 **House: 485-2517**

BARTMAN'S PHARMACY
FOR COMPLETE PRESCRIPTION SERVICE
TWO DOORS WEST OF VULCAN CLINIC
Phone 485-2552
Emergency 485-2108
- Free local delivery.
- Mail orders promptly filled.

Lawrence J. Bartman B.Sc. Ph.

District News

BRANT

Mr. and Mrs. Gerry McKeague and family of Calgary were Sunday visitors at the home of Mr. and Mrs. Jim Jackson.

Congratulations go out to Teddy Parker, formerly of Brant on his recent marriage to Miss Elaine Marie Vigue of Revelstoke. The marriage took place Saturday, Nov. 6 at St. Andrews United Church, Calgary. Those attending the wedding from Brant were John Pearson, who was best man and Mr. and Mrs. Bill Burley, Mr. and Mrs. Jim Jackson, Mr. and Mrs. Mickey McKay, Mr. and Mrs. Bill Wylie.

Mr. and Mrs. Ernie Green and family were Sunday visitors at the home of Mr. and Mrs. Alf Lawson and family at Duchess.

Fred and David Payce, Dick Hall and Stewart Wallbauer, went hunting last week and returned with an elk.

Mr. and Mrs. Mickey McKay attended the United Grain Growers' banquet at the Palliser Hotel in Calgary last wednesday. Mrs. McKay also attended the UGG ladies tea on Thursday.

The Carmangay boys' and the girls' volleyball teams were visitors at Brant school auditorium on Thursday last to play the Brant teams. Neither of the Brant teams were victorious but had a most enjoyable time.

Brant district was saddened Friday with the passing of George Forbes, of Brant. During his final years he was a patient in the Twilight Nursing Home at High River.

U.C.W. MEETING

Brant UCW met on Nov. 10 with Mrs. Charlotte Green, vice-president, in the chair. Mrs. Eva McKay was in charge of the devotional and gave a reading pertaining to Armistice.

Mrs. Delores Payce volunteered to take in the donations towards the Canadian Bible Society. After the business meeting the election of officers took place.

The new executive for 1965 are as follows: President, Carol Jackson; 1st vice-president, Phyllis McDonald; 2nd vice-president, Charlotte Green; secretary, Sophia Jorstad; treasurer, Delores Payce; program, vacant with Charlotte Green assisting; supply, Jean Olsen; Manse Committee, Eva McKay, Phyllis McDonald; sick convenor, Delores Payce; publicity, Inez Prater.

Following the meeting Delores Payce and Mary McDonald served a lovely lunch.

HERRONTON - FARROW

UCW MEETING

The October meeting of the Farrow UCW was held at the church with Mrs. Wm. Groeneveld and Mrs. Frtiz Mason as hostesses.

Discussion on the forthcoming auction of bazaar articles at the home of Mrs. John Koster in November took place. Nominations for new officers also took place with these to be finalized at the next meeting.

The Junior Choir has been helping with the music at recent church services.

Mr. and Mrs. Aage Pedersen have left by train for a visit with the latter's mother and other relatives in Manitoba.

Art Moore and Bob Beagle have returned from a holiday at Las Vegas.

Mr. and Mrs. Leroy Mason and Mr. and Mrs. Mel Solway and children of Calgary were weekend visitors at the F. Mason home.

Stu Beagle, accompanied by Aubrey Gore of Milo attended the Vulcan Golf Club Stag last weekend where Stu was the recipient of a trophy. They drove on to Taber where they took part in the Opening Jackpot Bonspiel. Gore lost to Hec Gervais in "A" section finals and Beagle defeated Pallard in "B" section finals. On the recent weekend Beagle accompanied Jimmy Shields and company of Calgary to Sceptre, Sask. for their Opening Jackpot.

From four to six inches of snow have fallen in the district to past week.

Newly-weds Mr. and Mrs. Don Malmberg are making their home in Calgary for the winter months.

UCW MEETING

The October meeting of the Farrow UCW was held at the church with Mrs. Wm. Groeneveld and Mrs. Fritz Mason as hostesses.

Discussion on the forthcoming auction of bazaar articles at the home of Mrs. John Koster in November took place. Nominations for new officers also took place with these to be finalized at the next meeting.

ENSIGN

Mrs. Odile Paton and David were Sunday, November 7 supper guests at the home of Mr. and Mrs. Jim Wells at Calgary.

Mr. and Mrs. Pat Carruthers and family are now living in the apartment built in the rear of the Ensign store.

Bobby Kruger and Billy Paton have returned home after holidaying for a few days in Northern Alberta.

Mr. and Mrs. Bill Yanke and family who lived in the CPR section house in Ensign have moved to Burmis.

Correction: Mr. and Mrs. Bill Brown were visitors last week at the Harry Brown home at Okotoks and not the Harry Elston home; and Mr. and Mrs. Clarence Mote left on Saturday, Nov. 7 for a holiday at the home of their son-in-law and daughter, Mr .and Mrs. James Elston and family at Orting, Washington.

Sunday dinner guests at the Paton home were Mr. and Mrs. David Fisher, Grant and Bobby, George Churchill, Mrs. Molly Fisher, Phil O'Dwyer, Mr. and Mrs. Alex Hagen and Jim Ferguson.

Mr. and Mrs. Bill Turley and Billy were last Sunday evening visitors at the Bill Brown home.

Groom's Father Officiates At Neufeld-Ruggles Rites

Carol Faith, daughter of Mr. and Mrs. Ross Ruggles of Champion, and Donald Gordon, son of Rev. and Mrs. Ernest Neufeld of South Bend, Indiana, were united in marriage in a double-ring ceremony by the groom's father assisted by Rev. Harry Ruggles, in the Champion Evangelical Free Church on September 4, 1965.

Given in marriage by her father, the bride wore a floor-length bouffant dress of traditional lace and inserted tulle panels. The dress featured a scalloped neckline and lily-point sleeves. Her finger-tip veil was held in place by a tiara of pearls and sequins. She carried a cascade bouquet of pink delight roses. Her only jewellery was a black diamond pendant, a gift of the groom.

Miss Delores Ruggles of Lethbridge, cousin of the bride was maid of honor and the bridesmaids were Miss Iona Ruggles, sister of the bride and Miss Marilyn Neufeld, sister of the groom. The flower girl was Barbara Ruggles, niece of the bride. They wore identically styled street-length gowns of pale blue embossed taffeta and matching pillbox hats. They carried bouquets of yellow shasta mums touched with brown wheat and the flower girl carried a basket of yellow shasta mums.

Attending the groom as best man was Lynn Ruggles brother of the bride, Dave Holloway and Laverne Brower as groomsmen. Ushering the guests were Ernie Ruggles and Edward Stauffer.

As the bride reached the altar the groom sang "Oh Promise Me" accompanied by Miss Beverly Neufeld. During the signing of the register Niel Neufeld uncle of the groom sang "Together Life's Pathway We Tread".

The bride's mother received the guests in a 3-piece dark brown knit suit with beige accessories. Her corsage was of white roses. The groom's mother wore a yellow two-piece suit with white accessories. Her corsage was of white roses.

A reception was held in the Community Hall when Rev. Harry Ruggles acted as master of ceremonies. A three-tiered cake made by the bride's mother centered the bridal table. Wayne Ruggles proposed the toast to the bride and the groom responded. Musical numbers were by Mrs. Roger Mayer of Didsbury and Mr. and Mrs. Ernie Neufeld, parents of the groom.

For a honeymoon to Calgary, Banff and Radium, the bride changed to a teal blue knit dress with black and white accessories. Her corsage was of pink carnations. Out-of-town guests were from Everett, Wash., Camrose, Castor, Didsbury, Ponoka, Hoadley, Edmonton, Red Deer, Calgary and Lethbridge.

The couple are residing in Didsbury where the groom is a second-year student at Mountain View Bible College.

Now for immediate action on all Canadian Pacific services—

Outside Lethbridge telephone exchange, ask Operator for ZEnith 0-7337 (toll-free)

Lethbridge residents call regular Canadian Pacific numbers listed in directory

CUSTOMER Service CENTRE

Now you can phone at any time, twenty-four hours a day, seven days a week, for fast action on all Canadian Pacific services: FREIGHT and EXPRESS schedules, rates, tracing, parcel pick-up and delivery; AIR, RAIL, STEAMSHIPS, HOTELS reservations and information; TELECOMMUNICATIONS—telegrams, teletype, etc. *It's another new way to do business better with Canadian Pacific.*

Canadian Pacific
TRAINS/TRUCKS/SHIPS/PLANES/HOTELS/TELECOMMUNICATIONS
WORLD'S MOST COMPLETE TRANSPORTATION SYSTEM

A Sincere Thank You

To all those Workers who Contributed so Much of Their Time and Effort and to the Many Citizens who supported me in this Election.

Lawrence E. Kindt

Inserted by the Macleod Federal Constituency Progressive Conservative Association

FESTIVAL OF FAITH

GEORGE CHAPMAN
Singing Evangelist

GOSPEL CRUSADE
Vulcan
Church of Christ
Nov. 21-28

Sun. Evenings— 7:30 p.m.
Week Nights— 8:00 p.m.
No Meeting Saturday

Your Personal Invitation to enjoy and share
- **Gospel Singing,** led by Singing Evangelist
- **Bible Preaching,** presented by Preaching Evangelist.

Everyone Welcome
RON PELHAM

JACK RAMPELBURG
Preaching Evangelist

Pastor George Chapman has served the Parkhill Church of Christ for 18 years and is widely known for his musical talent.

Pastor Jack Rampelburg has served his fellow men as plumber, farmer and in Germany and France with the U.S. Army.

LETHBRIDGE
Bull Sale

THURSDAY, DECEMBER 2, 1965
EXHIBITION PAVILION **LETHBRIDGE**

HEREFORD SHOW: 9:30 a.m. — SALE: 12 Noon
Dining facilities on the grounds
- **110 HEREFORD BULLS**
- **16 HEREFORD FEMALE**
- **2 SHORTHORN BULLS**

All bulls over one year eligible for Alberta Government Bull Policy

Sale sponsored by Southern Alberta Cattle Breeders Association

For catalogues, write to the Secretary Box 477 — Lethbridge, Alberta

Are you saving tax $$$

You could be. Here are three Registered Retirement Savings Plans, distributed by Investors Syndicate, on which you can enjoy income tax deductions.

Retirement Savings Certificates — Fixed-interest, guaranteed plans tailored to your particular needs.

Equity Retirement Plans (1) Investors Mutual of Canada Ltd., a balanced investment for stability and income, or (2) Investors Growth Fund of Canada Ltd., — an investment in equity securities for capital growth.

Combined Payment Plans — A selection of plans which combine shares of either mutual fund with Investors Retirement Certificates.

Contact your Investors Man today.

C. G. "Cam" Thompson
255-0856 263-7230
20 Chinook Drive
Calgary, Alta.

Investors SYNDICATE LIMITED

Or mail this coupon

Without obligation, please send me more information.

NAME .....

ADDRESS .....

CITY/TOWN ..... PROV. .....

ALBERTA JUNIOR CITIZEN OF THE YEAR
BULLETIN:

OILFIELD TEEN CLUB ORGANIZES "MEALS-ON-WHEELS"

Back row (left to right): Ronald Link, Black Diamond representative; Lawrence Rest, Vice-President; Douglas Price, President. Front row (left to right): Arlene Lang, Sec.-Treasurer; Maureen Detlor, Social Convenor; Marion Snethlege, Social Convenor.

Senior citizens in the Turner Valley district are grateful for the foresight and concern of a group of enterprising teenagers from this southern Alberta community.

The Oilfield Teen Club began its "meals-on-wheels" project last Christmas to give aged and infirm citizens a good Christmas dinner. That was just a start. Hot, nutritious meals are now supplied regularly.

The Oilfield Teen Club has been active in many other ways. It has adopted a Korean boy through the Foster Parents Plan, worked for the Cosmopolitan Club, furnished a room in the Turner Valley hospital and sponsored social and educational activities. One member recently won three University scholarships, including a national award by the Canadian Legion.

We congratulate the Oilfield Teen Club—this year's Group Award Winner. Our thanks to Alberta's Weekly Newspaper Editors for their active co-operation in the Alberta Junior Citizen of the Year program, sponsored by Alberta's investor-owned electric utility companies.

This is one of a series of Junior Citizen Award announcements. Our special thanks to Graham Smith, Editor of the North Hill News and nominator of the Group Award winners.

CALGARY POWER LTD.
Proud of our Alberta Heritage

It's here now

Neo-Terramycin*

Soluble Concentrate

¼ lb. foil bag

*registered trademark

from Pfizer

Greatest advance in animal health medication since Terramycin.

Now fully controls E. coli

Fights:
Scours, Shipping Fever in cattle
Scours, Respiratory Diseases in swine
CRD, Bluecomb, Sinusitis, Synovitis in poultry

Mitchell's Pharmacy

— DISPENSING CHEMISTS —
John Mitchell, Phm. B., Phm. C. — John David Mitchell, B.Sc.
Phone 485-2012 Emergency Phones 485-2049 & 485-2086
REXALL REMEDIES "PRESCRIPTIONS A SPECIALTY"

LAY-AWAY NOW

Choose your gifts now while our selection is at its best — a small deposit will hold any gift until Christmas.

FREE ENGRAVING on any article purchased at Bassett's.

BASSETT'S JEWELLERY
PHONE 485-2175, VULCAN

Annual Christmas Sale

ONLY 30 SHOPPING DAYS LEFT

Ladies' Pegnoir & Gown Sets
Shorty-style in rayon tricot, matching lace trim in red or black. Reg. 4.98 set.
Sale priced **2.99**

Ladies' Panty Sets
Fancy gift packaged, four in a package. Pastel colors. Reg. 1.98. Sale priced **1.48**

Quilted Nylon Dusters
Lightweight, washable, in pastel shades. Reg. 14.98. Sale priced **9.88**

Pullover Sweaters
Quality acrylic yarns knit in colorful ski patterns. Suitable for boys or girls 8 to 14. Reg. 5.49.
Sale priced. **3.99**

Children's Pullovers
Same quality and styling for boys or girls 3 to 6X. Reg. 3.99. Sale priced **2.99**

Little Boys' Boxed Shirts
Popular striped Jac shirt, sanforized quality cotton. Sizes 3 to 6X. Canadian made. Reg. 1.69.
Sale priced **1.28**

Youths' Tie & Socks Sets
Smartly boxed in a good choice of patterns and colors. Reg. 1.98. Sale priced **1.48**

Men's Dress Socks
Banlon, orlon or kroy in assorted knits. Solid colors or neat patterns. Sized or stretch. Reg. 1.25 pair. Sale priced ..... **.99**

Men's Slippers
Simulated leather in matching plastic pouch. Soft, durable, comfortable. An ideal gift. Reg. 1.98 pair. Sale priced. **1.28**

OUR CHRISTMAS CATALOGUE IS NOW IN THE MAIL

PHONE 485-2420
ROBINSON STORES
RETAILERS OF DRY GOODS
VARIETY STORE MERCHANDISE

BRIEF ITEMS OF LOCAL INTEREST

Friends of Nancy Montgomery will be sorry to learn that she has been confined to the local hospital for more than two weeks.

Mrs. Jean Connolly visited with her mother at Vauxhall Sunday and Monday.

Mrs. G. L. Goulding of Arthur, Ont. who recently visited relatives in Edmonton is presently a guest of Mrs. A. R. Mainland. While she has been here Mrs. Mainland accompanied Mrs. Goulding to the home of Mr. and Mrs. Victor Rushfeldt for a visit.

Friends of Mrs. Dave Neville will regret to learn that she underwent surgery at Grace hospital in Calgary this week.

Mrs. Roberta Davis accompanied Mrs. Neva Bezeau of Lethbridge, to Calgary on Saturday.

Mrs. Nelsie Robertson spent Sunday and Monday in Calgary where she visited with her daughters, Patsy, Merla and Susan.

Mrs. Larry Dakin of Vancouver, B.C. visited with her father, Charles Northcott at the Dawson Lodge and with other relatives, last week. While here Mrs. Dakin was a house-guest at the home of her brother and sister-in-law, Mr. and Mrs. C. Northcott.

Best wishes for a complete and speedy recovery are extended to Bob Willard, who is a patient at the Calgary General Hospital, by his many friends here.

Mr. and Mrs. Ed Kennedy are happy to welcome a new grandson born at the local hospital to Mr. and Mrs. Bill Deitz of Milo.

Of interest to farmers is the announcement that the pig and milk cow sales held every Saturday at the Foothills Livestock Pool, High River, will in future start at 11 a.m. instead of 2:00 p.m.

Mrs. Carrie McIntyre accompanied Mr. and Mrs. Roy McIntyre to Calgary on Tuesday, from where she left by plane for Edmonton. She will be a guest at the home of her brother and sister-in-law, Mr. and Mrs. Stan Cramton and will also visit other relatives.

— OPEN HOUSE —

Mr. and Mrs. Stu Beagle will hold Open House (Dance) on the occasion of their Silver Wedding Anniversary at the Herronton Community Hall on Saturday, Nov. 27, from 8:00 p.m. to 12:00 p.m. No gifts please. 16-1p

WEDDING ANNOUNCED

Mr. and Mrs. Frank Boyd of Lomond are happy to announce the engagement of their youngest daughter, Bonnie Diane Fern, to Robert Arthur Reed, son of Mr. and Mrs. Chris Reed of Shouldice, Alta. The wedding will take place on Saturday, Dec. 4, 1965 at 2:00 p.m. in the Arrowwood United Church, Arrowwood, Alta. 1-nx

— OPEN HOUSE —

Open House honoring Mr. and Mrs. W. C. Burke on the occasion of their golden wedding anniversary will be held at the home of Mr. and Mrs. L. E. Burke of Carmangay on Saturday, Nov. 20th, from 5 to 9 p.m. No gifts please. 15-2x

Mrs. Stan Scales visited at the home of her son-in-law and daughter, Mr. and Mrs. Warren Cooper, Jr., at Nanton, the first of the week.

Gordon and Shirley Goldhawk motored to Calgary on Sunday accompanied by little Lawrena Kreutz, who has been visiting with them, and by George Sandberg, Jr.

Jim Walker of Calgary spent the weekend at his home here.

Mrs. Herb Birkenes is spending a few days in Calgary at the home of her son and daughter-in-law, Mr. and Mrs. Len Birkenes.

Guests for several days last week at the E. Schmidt home were Mr. and Mrs. Wes Thomas of Red Deer.

Mr. and Mrs. Lyle Jones of Edmonton were weekend guests at the Bob Jamison home.

Guests of Mr. and Mrs. R. L. Jamison for the weekend were their daughter Margaret Anne, who is attending university in Edmonton; Mrs. Lyle Jones, also of Edmonton; and C. R. McBrien of High River.

Buford Walker was a visitor at the home of Mr. and Mrs. Orval Doney in Edmonton over the weekend.

COMING EVENTS

Minimum $1.00 up to 25 Words

● CASH BINGO— Vulcan Legion Hall on Saturday, Nov. 20, at 8:30 p.m. Cash jackpots up to $10 nightly. Sponsored by the Ladies Auxiliary. 16-1x

● CHICKEN SUPPER— Armada Memorial Hall on Friday, Nov. 19, from 5:30 p.m. to 7:30 p.m. Adults $1.00, Children 12 and under .50. Hard time dance to follow. Admission $1 per person, lunch included. Music by Rangeland Five. 16-1x

● CARD PARTY— Kirkcaldy Community Hall on Friday, Nov. 19, at 8:00 p.m. Lunch and prizes. Sponsored by Kirkcaldy Community Club. 16-1x

● BAKE SALE— Saturday, Nov. 20, at 2:30 p.m., in the Betty Ann Shoppe. Sponsored by Unit 4 of the Vulcan U.C.W. 16-1x

● BAKE SALE— Vulcan Legion Hall, on Saturday, Dec. 11, from 2:30 to 4:00 p.m. Draw for Christmas hamper. Sponsored by the Vulcan C.W.L. 16-2x

● TURKEY SUPPER— Brant Community Hall, Thursday, Nov. 25, from 5:30 p.m. Adults $1.25; Children 6-12 yrs. .75; Preschoolers free. Sponsored by Brant United Church. 15-2p

● TURKEY CURL-A-SHOOT, Nanton Curling Rink on Sunday, Nov. 21, at 1:00 p.m. Also fluff games for turkeys. Sponsored by Nanton Curling Club. 15-2x

● VULCAN LODGE HALL CARD PARTY, Friday, Nov. 26 at 8 p.m. Fifty Silver Dollars — Door prize. Bridge, Whist and 500. Tickets $1.00. 12-6x

VULCAN THEATRE

— DOUBLE FEATURE PROGRAM —
THUR., FRI AND SAT. NOV. 18-19-20, AT 8:00 P.M.
"THE PLEASURE SEEKERS"
Starring Ann Margret, Tony Franciosa, Carol Lynley, Gardner McKay and Pamela Tiffin
CinemaScope — Color by Deluxe

The World's Mightiest Men!
"HERCULES, SAMSON AND ULYSSES"
— EastmanColor —

TUESDAY & WEDNESDAY, NOV. 23 & 24, AT 8:00 P.M.
MATINEE SATURDAY, NOV. 20, AT 2:30 P.M.
"HAVING A WILD WEEKEND"
"DAVE CLARK 5"
With Barbara Ferris

LINGERIE For Christmas Giving

KAYSER SLIPS AND MATCHING PANTIES
In Antron, a new fabric by Dupont.
Also in Nylon Satilene, Blendines and Arnels.
SLIPS from **5.98** PANTIES from **2.59**

BEAUTY FORM LACE SLIPS
Black, white and pink, at **5.98**
MATCHING PANTIES **1.98**

GOWNS AND PYJAMAS **3.99** and up

DUSTERS
In quilted satin, nylon, cotton, floral nylon, wool and corduroy, at reasonable prices.

Betty Ann SHOPPE
VULCAN'S SMART STYLE CENTRE

Vulcan Food Market

SHOP AND SAVE WITH QUALITY, FRESHNESS AND VARIETY
Phone 485-2156— Free Delivery Two Deliveries Daily— 11:00 a.m. and 4:00 p.m.

YOU'LL GO FOR THESE LOW FOOD PRICES

Ground Beef

100% fresh, 80% lean
2 LBS .89

PREMIUM **BOLOGNA** "Buy the Piece". Lb. ..... .35

CHOICE BABY BEEF **STEAK** Sirloin or Round. Lb. ..... .79

SHOULDER **ROAST** Blade bone removed for stuffing and easier carving. Lb. ..... .53

SAUSAGE Skinless Breakfast— 2 LBS .85

Choice Brisket For Stew, Soups or Braising. Lb. ..... .29

"FRESHEST BY FAR" QUALITY PRODUCE

OUTSPAN **Oranges** Only ..... 6 LBS .99

SNO WHITE **Cauliflower** Each ..... .39

Carrots Imported— 3 LBS .39

— MIX OR MATCH SPECIAL —
PEAS, PEAS & CARROTS and MIXED VEGETABLES Canada Fancy. 2-lb. bag ..... ALL 3 for only 1.49

KLEENEX Economy 400's— 3 FOR .89

Graham Wafers IBC, 1-lb. pkg.— 2 FOR .79

CHEESE Burns Spredeasy. 2 lbs. 1.19

ENCORE **DETERGENT** 48 oz. ..... .99

INSTANT COFFEE Maxwell House, 10 oz. 1.69

Campbells Soup Cream of Mushroom, 10 oz. .. 4 FOR .79

Tomato Catsup Hunts, 11 oz. ..... 2 FOR .49

Assorted Jams 9 oz. ..... 3 FOR .89

IT'S **CHIP & DIP SEASON**
New Shirriff Instant Dips — 4 Flavors (Just mix as needed)

NEW DIPNIC CRACKERS
New Merry-Maker Crackers
New Smoked Cured Meats
Be a perfect hostess with New Foods & Ideas.

TOOTH PASTE - NEW! **CUE** Giant Size ..... .69

Pink Salmon Sea Trader Fancy ½'s— 2 FOR .79

PEACHES Austral Cling. Sliced or Halves, 15 oz.— 3 FOR .85

— PRICES EFFECTIVE ON SPECIALS —
Grocery and Frozen Food— Thurs. to Tues. Produce and Meats— Thurs., Fri. and Sat.